Full Leased Wire Report of The International News Service

Last Night's Circulation 8,058
Three Months' Average 7,425
Member A. B. C.

THE CHRONICLE-TELEGRAM

L. 3. NO. 210. ELYRIA, O., WEDNESDAY, MARCH 7, 1923 PRICE 2 CENTS

WEATHER: Generally fair tonight and Thursday except probably local snows in northeast portions; somewhat colder tonight in northwest portion.

ELYRIAN KILLED IN BLINDING SNOW STORM

HIO BANK CASHIER SHORT $600,000,00; TRIES TO SUICIDE

SPRINGFIELD, O., March 7.—With the Springfield National Bank closed and in charge of federal bank examiners today, authorities were planning a search of the records of Cincinnati and Cleveland brokerage offices in the hope of locating $600,000 found missing from the liberty loan bonds owned by the bank.

Hope to Find Bonds

Bank officials expressed the belief that the bonds had been used as collateral in stock dealings, and they believed that in this case the securities would prove easily traceable.

The bank was closed last night following an attempt at suicide made by A. H. Penfield, the cashier, late yesterday. Penfield went to his garage, slashed his wrists with a penknife, and then attempted to asphyxiate himself with gas fumes from an automobile. His body fell against the auto horn and the honking attracted a neighbor.

Depositors May Lose

The band is capitalized at $100,000 with surplus and undivided profits of $130,000. Depositors stand to lose about 50 cents on the dollar if the bonds are not recovered, according to estimates today.

No Charged Placed.

No charge has yet been placed against any employee or officer of the bank.

A. B. Faris, of Cincinnati, federal bank examiner, arrived here Monday afternoon and began an investigation. A meeting of the board of directors was called for last night, following the discovery that the bonds were missing. At nine o'clock a notice was posted by Faris that he had taken over the bank.

Penfield is still in a critical condition this afternoon, and has made no statement.

In Charge of Bonds.

His father-in-law, Dr. D. King, Gotwald, said: "I am at a loss to understand the matter. Had the shortage been a small amount it might be understandable, but $600,000 is an amount beyond my comprehension."

Penfield had charge of the liberty bonds owned by the bank. George S. Dial, one of the directors, said that Penfield had been buying bonds.

UIS POLCHAY NED $1,000 NEDNESDAY

Freed by Higher urt in Previous Ofse, Plans to Again peal Case

s Polchay, West River street, und guilty of the illegal pos- of liquor, by Mayor Jones in court. He was fined $1,000 yor Jones and gave notice h his attorneys that he would a new trial.

hay was arrested some time ien officers found a can of in a hole in the roadway of ige. He was convicted and 500 and costs, and the case rried to the court of comleas. Judge Redington re- the mayor on a technicality. n officers searched the Polome a few days ago, Mrs. attempted to hide the liund by standing over it and g it with her skirts. She rcibly moved, and the evifound and confiscated.

Y PLANS TO HIT POLES BY AIR

YORK, March 7.—Con- the north and south poles s contemplated by the Unit- s navy.

ring assault on the polar with the Z R 1, gigantic e now under construction wood, N. J., long has been d by officials and has met e tentative approval of the epartment, it was declared y Rear Admiral William A. chief of the navy's bureau nautics, in amplification of ess delivered at the Westing roadcasting station last

preliminary tests for the its, the admiral said, will of trips from city to city ountry and around the

elieved the ZR 1 will prove capable of circumnavigatglobe in a period of time thought impossible.

d with non-inflammable gas," he said, "the Z R 1 be affected by atmospheric ns and changes surrounding light and her great speed ve her to tremendous ad-

Z R 1 should be completed e first of July," the adclared, "and interest in s will rise to the greatest s a result of demonstrath the big boat which will all over the country.

nust not only keep abreast developments in other nah regard to aviation, but t excel in importance the rt of any foreign nation.

resent our naval air equipads the world—our seare unsurpassed, our methommunication are a step in of any other service and naking further progress."

r ship of similar type, the s being built for this gov- and the pair will be the igibles owned by the navy ent but plans are under the construction of a fleet air monsters.

STER BUCHHOLZ S SUED FOR DIVORCE

orce proceeding was filed in day by Mary Buchholz Sylvester Buchholz. The vere married in 1896 and children. Divorce is ask- the ground of three years' bsence. She has property a township, and she asks e given her free of any in- may have in it.

IE MINER IN BLAST

LESTON, W. Va., March 7. isibility for the explosion yanoke Coal mine at Arisa, last Friday which killiners, was placed on Jas. ud, one of the victims, in ct of the coroner's jury, it unced here today.

MISS MARY JOHNSON, 79, DIES AT OLD LADIES' HOME

Miss Mary E. Johnson, 79, died at the Old Ladies' Home, on West avenue last night, after an illness of nearly a year. She was a former resident of Oberlin, and was a daughter of the late Dr. Homer Johnson. She is survived by a sister, Mrs. Hayes of Chicago. Funeral services were held at the home this afternoon at 3 o'clock, conducted by Rev. John Grant, and the body will be taken to Oberlin, for burial.

CITY OF ELYRIA MAY SUE FOR LORAIN LAND

The city of Elyria may have to begin condemnation proceedings against the city of Lorain, and two or three other property own . . in order to secure the right of way for the laying of the new water works main line from Penfield Junction to this city.

The property is all located near the so-called half-way house on Lake avenue, and around the bend west towards Amherst. A request has been made to Lorain for permision to cross a small section of land opposite the half way house that was purchased some years ago by the city, but no response has been received to the request. Legislation will be begun by the city council to authorize the city solicitor to begin condemnation proceedings.

GIRL ESCAPES INJURY WHEN HIT BY AUTO

Joyce Brada of Foster avenue, was run down by a Ford machine, yesterday afternoon at three o'clock, at the corner of Foster and Lake avenues. The machine was driven by a man employed at the Western Automatic Company. The little girl was thrown under the machine but escaped without any serious injury beyond being badly frightened.

INJURED IN COLLISION

COLUMBUS, March 7.—Collision between a motor bus and truck at a street corner here today resulted in probable fatal injury of Mrs. Martha Moore, 24. Marquis Pierson, a small boy, sustained a badly injured leg and his six year old sister, Mary, was slightly bruised.

NEW GLASCOW, N. S., March 7.—The railroad station here was completely destroyed by fire early today. The Vendome hotel, across the street and several other wooden buildings adjoining the hotel were endangered.

Cryptic Theme Found In Yale Memorial Hall

NEW HAVEN, Conn., March 7.—Constant discoveries of interest are made inside Harkness Memorial, the $7,000,000 structure given Yale University in memory of the late Charles W. Harkness of Standard Oil fame, though the structure has been in use two years. Students using a meeting room on the main floor have just worked out the meaning of a series of elaborate carvings about the side walls, and find them to describe the entire history of Yale from its founding in 1702 down to date.

DOCTOR CLAIMS KLAN KIDNAPED HIM FOR DOPE

OKLAHOMA CITY, Okla., March 7.—Dr. B. Cheston Goldberg, who was abducted by four masked men from his garage early this morning and taken away in an automobile, returned today. He told police he was robbed and thrown from the car when it reached the country. He said he believed "dope" fiends after narcotics in his medicine case were responsible for his kidnaping. Search for the four men continued.

Two Deputies Slain In Moonshine Hunt; Bodies Under a Cow

FRANKLINTON, La., March 7.—Covered by the carcass of a dead cow, the bodies of two deputy sheriffs of Washington parish, have been found in a swamp, buried in mud, it was announced here today by the sheriff of the parish.

The bodies, he said, were found near the site of an illicit still, which two officers had gone to destroy. The sheriff asserted he had confessions from two of twelve men arrested as suspects, admitting the murders.

The two murdered men were Wesley Crane and Wiley Pierce.

The bodies were discovered after hours of search by a thousand residents of the parish. Hope of finding the men dead or alive had been abandoned when the discovery was made. The search started early yesterday when the two deputies who had been sent to raid the still failed to return. Twelve men living near the scene of the crime were soon rounded up. They are being held in jail.

Suspicion pointed towards a murder after a desperate battle when a woman who lives near the swamp said she had heard shots on Sunday, the day the raid was to have been made. The still which previously had not been located by the sheriff's forces, was found by the searching party. The undergrowth near it was trampled and the ground torn up, indicating a struggle.

Then riderless horses which had carried the men into the swamp were found. Work of breaking up stills is continuing. The men under arrest are being held under close guard. Lynching is feared.

The sheriff has not given out the names of the men who he says have confessed, but the twelve who are held in jail are Kelley Rester, Pete Little, Jeffrey Smith, John McGurk, M. F. Little, Young Williams, B. J. Williams, Damerie Rester, Gideon Rester, Jap Little, John Murphy and Frank Carter.

It was intimated by the authori-

(Continued on Page 2)

$200,000 PHILA FIRE

PHIALDELPHIA, Pa., March 7.—Three floors of four buildings on North Fourth Street, occupied by a number of small concerns, were destroyed by fire, here early today. The loss is estimated at $200,000. Firemen had a difficult battle with the flames due to the high wind and driving sleet.

Rubber Houses, Light, Durable, Now Possibility

LINCOLN, Eng., March 7.—The rubber house, which many residents of earthquake stricken districts have wished for, is now a possibility.

The lightest solid ever produced is soon to be manufactured here. The substance is a product of vulcanized rubber expanded by gas under pressure. It is three times more buoyant than cork and impervious to water and should make ideal building material.

LORAIN STEEL WORKER ENDED LIFE WITH GUN

LORAIN, March 7.—David Kiss, 49, a Hungarian laborer, committed suicide this morning at 8:30 by shooting himself at his boarding place 2916 Vine avenue.

He fired four bullets, three of which struck him below the heart, and the fourth went through his head near his right ear. Death was instantaneous. Kiss was a laborer in the employ of the National Tube Co., but has been ill with tubercular trouble for the past two years. It is believed that he has a wife in the old country.

JOHN KINNEY, CAR INSPECTOR, MANGLED UNDER FAST TRAIN

A heavy snow storm which blinded his view at 4:30 this morning, caused the instantaneous death of John Kinney, 46, of 266 Prospect street, in the east side railroad yards.

Had Repaired Air Hose

Mr. Kinney was a car inspector for the New York Central railroad, and had been called to repair an air hose on a passenger train. He started across the tracks and was struck by the west bound section of the Twentieth Century limited running at a rapid rate of speed. He was terribly mangled by the impact and the wheels of the train, and evidently never knew what hit him. The accident was witnessed by his helper, who reported what had taken place, and Coroner Perry was notified, and an undertaker called. The body was removed to the Sudro funeral home.

The deceased has been in the employ of the railroad for thirty years, starting when but sixteen years of age. Four years ago he came here with his family from Sandusky. This was the second time he was struck by a train, the first time being some fifteen years ago but he escaped serious injury.

Son At Amherst

He is survived by his wife, a son Clifford L. Kinney of Amherst and a daughter, Mrs. Gladys Armstrong of this city. Funeral services will be held at his late home on Friday afternoon at 2 o'clock, conducted by Rev. Harry Muhly and will be private. Burial at Ridgelawn.

Heavy Snow Fall

The snow storm that struck this city yesterday afternoon continued at irregular intervals during the night and this morning. The result is that from three to four inches of snow on the level and it was necessary for street superintendent John Conabee to get his men out early to clean up the sidewalks before traffic began.

The storm is reported general throughout the eastern states, and was rather unexpected according to the weather bureau. The robins that arrived here in numbers during the past week are likely to go hungry unless food is left where they can get to it.

Storm Stages Come-Back

NEW YORK, March 7.—Following up a phenomenal comeback in his bout with Spring yesterday, Winter today directed the full force of his blows at New York City, which is groggy and hanging on the ropes.

Heavy snowfall, lasting more than 24 hours, has partially paralyzed traffic and continues with no prospect of ending before nightfall.

Snow lies five inches deep in the downtown business district and is blown by a strong wind into banks along the streets. The temperature is not unusually low.

Traffic Hampered

CLEVELAND, March 7.—Street car traffic was badly hampered and many telephone and telegraph wires were put out of commission by a heavy snow fall which began yesterday and continued throughout the night. Trains were running far behind schedules, it was reported.

Fears For Flood

ZANESVILLE, March 7.—Fears of a flood were felt here today as a result of a six inch snowfall yesterday and last night's heavy rain. This is the 14 month of the disastrous flood which swept the Muskingum valley in 1913 and great anxiety is felt here, although the danger is lessened considerably by coider weather and clear skies.

DAUGHERTY WILL PUSH WAR FRAUDS

Names Two Assistant Attorney Generals to Direct Prosecutions

WASHINGTON, March 7.—Attorney General Daugherty has completed plans for the reorganization of his special staff of assistants who are directing the government prosecutions of war frauds, it was learned officially at the department of justice today.

Following the resignation of former Senator Thomas of Colorado as chairman of the board of lawyers handling these cases, Daugherty has decided to name Governor Thomas W. Hardwick of Georgia and former congressman Thomas S. Crago, of Pennsylvania, as special assistant attorney general.

Senator Thomas, who became associated with Attorney General Daugherty last summer, has left the department of justice to become counsel for a large eastern commercial organization.

Although Governor Hardwick's term of office does not end until the latter part of June, the attorney general is understood to have insisted that he retire at once in order that he may come to Washington immediately to famaliarize himself with the details of the war fraud investigations now pending in the department and before federal grand juries throughout the country.

Former Congressman Crago's home is at Waynesburg, Pa. He was defeated for re-election last year and was prominently mentioned a few weeks ago for appointment as assistant secretary of war.

ATLANTA, Ga., March 7.—Governor Thomas W. Hardwick was to announce his resignation at noon today and accept an appointment as an assistant attorney general.

Governor Hardwick, a democrat, was one time a United States senator, having served in the senate with President Harding. He recently was defeated for re-election as governor and as a candidate for the senate to succeed the late Tom Watson.

MARBLE PLAYING WAS SUBJECT TO A FINE

COVINGTON, Ky., March 7.—A dust covered book unearthed last night by the custodian of the city building when renovating the record room, proved to be the minutes of the Covington board of trustees for the first year after incorporation of the town in 1825.

This archive of almost a century ago testified to the fact that blue laws once had a foothold in the blue grass state, since famous for racehorses and rye, as the first ordinance enacted by the board prohibited shooting marbles or pitching pennies on the Sabbath.

Fines of from $1 to $5 were entailed, the parents to be liable in the cases of violations by minors.

Other quaint facts buried in the minutes included these:

Taxes collected for the year amounted to $500.

The princely stipend of $15 a year was bestowed on the man in charge of the public well.

A tax of 12 1-2 cents a year was levied against every cow, and one of five cents against each horse permitted in town.

The levy on each town lot was $1.

All taxes were payable only in gold and silver.

Great excitement prevailed, the annals relate, when a woman who had crossed the Ohio river from Cincinnati was found to be a smallpox patient. A special meeting of the trustees was called hastily and the woman was "deported" to a farmhouse, where the owner cared for her—at $2 a month.

W. A. HOPKINS NAMED UTILITY COMMISSIONER

COLUMBUS, March 7.—William A. Hopkins, 63, Cincinnati, democrat, former Hamilton county treasurer, was appointed by Governor Donahey today to succeed Charles Marshall, Sidney, democrat, as member of the state utilities commission for a six year term. The salary is $6,000 a year.

MRS. HELEN JACKSON, PIONEER OF ELYRIA, DIED LAST EVENING

The death of Mrs. Helen Jackson, 69, took place last night at Memorial hospital following an attack of pneumonia, and other complications. Mrs. Jackson has lived in this city practically all her life, and at the time of her death resided at 104 Broad street. She was the widow of the late Thomas Jackson, and is an aunt of Arthur and Miss Lottie Launoon.

She is survived by her two sons, Fred and Arthur, of Cleveland and a sister, Mrs. Fuller, of Texas. The body is now at the Friday funeral home, and funeral services will be announced later.

HON. PAUL J. JONES TO BE FEDERAL JUDGE

Attorney Thomas Conway, referee in bankruptcy has received notice that Hon. Paul J. Jones, will be inducted into office as Federal Judge at Cleveland, Saturday, March 10, at 10 o'clock. A general invitation to the public to be present is included in the notice. Judge Jones will succeed Judge Westenhaver on the bench.

FRENCH OCCUPY MORE GERMAN CITIES

Urges Reichstag to Drop Policy of Fulfillment of Indemnity

BERLIN, March 7.—Formal demand that Germany break off diplomatic relations with France was made in the Reichstag today.

The demand was made by Herr Hergt, a nationalist member. He declared that Germany should not only break off diplomatic relations with France, but should drop the policy of fulfillment, in meeting the demands of the allies as regards indemnity.

Herr David declared that Germany had been betrayed saying:

"America must not forget that Germany laid down her arms in 1918 trusting President Wilson. But the program was broken at Versailles."

Herr David, who is social democrat, declared that the Clemenceau program for detachment of the Rhine from Germany, prevented former President Wilson, and former Premier David Lloyd George in the peace conference, is now being released by Premier Poincare.

"The steady extension of occupation by the French supports the statement of Pierrepont Noyes, that Premier Poincare wished to force Germany into the position of a treaty breaker so as to justify the use of force," declared Herr David.

Herr Marx, a centrist, charged that France "is breaking not only the Versailles peace treaty and in law but the very rights of humanity as well."

Occupy 8 Towns

PARIS, March 7.—French troops have occupied eight German towns east of Cologne completely isolating the British zone of military occupation on the Rhine, it was learned at the foreign office this afternoon.

The towns occupied are Tronsdorf, Operath, Wupperfurth, Remscheid, Tronenberg, Grafsrath, Mettmang and Ortschaften. Their seizure completely cuts off the British zone of military occupation from the unoccupied portions of Germany.

It was pointed out that this is not occupation of additional German territory, but a regrouping of French forces in the Cologne bridgehead position. French officials said that occupation of the towns in question was permissible under the Versailles treaty and that the movement was merely carried out to facilitate the collection of customs.

KARLSRUHE, Germany, March 7.—French troops again advanced today occupying two more German cities. They are Maxau and Knielingen.

U. S. Policy Unchanged

WASHINGTON, March 7.—The attitude of the United States government toward the situation growing out of the French occupation of the Ruhr has not been changed by Chancellor Cuno's speech in the Reichstag, official spokesmen for the administration declared today.

LONDON, March 7.—Great Britain will ignore, for the time being, the invitation of Chancellor Cuno of Germany, for some outside power to intervene in the Ruhr, it was learned today from a semi-official source.

UNKNOWN YANK FROM ELYRIA, NAME SOUGHT

War Department Trying to Clear Up Mystery in Death of Soldier Who Wore Ring With "Elyria, Ohio" Inscription

Mayor Jones has received a letter from the war department regarding an unknown soldier who it is believed originally came from this city. The letter states that he has been buried as an "unknown" and that a ring bearing the inscription "Elyria, Ohio," was found on his finger.

The letter asks that in order to assist in investigating and establishing his identity the office be furnished a list of all the casuals from this city. Any one who can assist in establishing the identity of this unknown hero of the late war, can communicate with David Hamlin, Mayor's office, this city.

ELYRIA LEGION TO GET $500

According to a decision given by the circuit court in Cincinnati, Elyria Legion, No. 12, will be entitled to receive $500 subscribed during the war. About $500,000 was subscribed by citizens for the benefit of the 83rd division, of which $125,000 was left when the armistice was signed. This money was left in charge of Col. Proctor, of Cincinnati. The 83d division asked for it for the purpose of publishing a history of the veterans of foreign wars, of disabled veterans and sailors, of private soldiers and sailors and of the American Legion. The case was taken into court and the court of common please decided that the money should go to the American Legion as the only inclusive organization of the late war, and ordered the money turned over to all Legion posts in the state, the amount to be based on the total membership paid up in each post on January 1st, 1923. This decision was confirmed by the court of appeals, and Elyria post will benefit by it.

RIDGEVILLE HOME IS DESTROYED BY FIRE

RIDGEVILLE, March 7.—The house owned and occupied by Jas. Holcomb, at Stop 62, Cleveland road, burned to the ground late yesterday afternoon. The place is known as the old Bohrer homstead, and the fire caught around the chimney. It was discovered in good season, but gained headway so rapidly that in spite of the work of volunteers it burned to the ground with a loss estimated at $2,000. Nearly all of the household furniture was saved.

4 RUM RUNNERS NABBED IN SHOOTING

Cleveland Patrolman Was Probably Fatally Wounded in Gun Battle

CLEVELAND, March 7.—Patrolman John F. Saxton was shot and perhaps fatally wounded early today in an attempt to arrest four men wanted on charges of violating liquor laws. He was taken to a hospital where an operation will be performed today.

Two other patrolmen arrested the men following the shooting, and say that one of the four admit that he fired the shot. No charge has been made pending the outcome of Saxton's injuries.

The man held for the shooting gave the name of Joseph Clayton, and admitted, police say that he was wanted in New York for burglarly and other crimes. He told detectives that he thought an attempt was being made to arrest him for New York authorities.

The shooting occurred in a cafe where police had gone early today on a tip furnished by a young woman that they would find members of a liquor gang.

The four men were seated at a table and police started to search them, Clayton, police say, fired from his overcoat pocket, the bullet striking Saxton in the groin.

"I've got three years to serve in Sing Sing if they ever take me back to New York," Clayton is quoted as telling detectives.

EX-AMHERST COUPLE IN DIVORCE COURT

Lynne Lucile Faber has filed a divorce proceeding against Wm. H. Faber, et. al. They were married at Amherst in 1915, and he is charged with gross neglect of duty and extreme cruelty.

The plaintiff states she is afflicted with heart trouble and that the defendant knowing the fact, harrassed her, causing her to become sick in body and mind. He called her names, accused her of extravagance, tried to prevent her mother and relatives from visiting her, and accused her of infidelity.

Finally on February 3rd he told her to get out, and she left him coming to the home of her mother in this city.

She states she inherited $1,500 from her father's estate and that her husband has squandered $1,000 of this money. She asks an injunction preventing him from disposing of or incumbering any real estate or personal property belonging to them, a divorce and alimony.

HOUSE REPORTER DIES

WASHINGTON, March 7.—Fred Ireland, dean of the official reporters of the house of representatives and known as one of the most expert stenographers in the world, died suddenly this morning at his home here after a day's illness with intestinal trouble. He was about 55 years old.

NEW YORK, March 7.—Dr. Robert Wedekind, 52, of Louisville, Ky., is under observation at Bellevue hospital here today as a result of persistent attempts to see Miss Anne Morgan, sister of J. Pierpont Morgan, whom he declares is his wife.

TAFT TAX BILL UP FOR VOTE TODAY

Senate Kills Measure to Re-establish Court to Hear Claims Against State

COLUMBUS, March 7.—The senate defeated the Jenkins conspiracy bill and the Gifford bill, which provided for the re-establishment of a state court of claims to hear all claims against the state.

The Jenkins bill, intended to prevent conspiracies to violate the Crabbe prohibition acts, was opposed on the ground that it would apply to all misdemenors and might be used against organized labor.

The Standish bill, prohibiting oleomargarine manufacturers from using any trade name, including "butterine," indicating their product to be a dairy product, passed the senate. The house was requested to return to the senate the Gifford bill providing for abolition of the right of nomination of judicial candidates by petition.

The Taft tax bill, permitting cities and villages to have a tax levy not exceeding 17 mills without a vote of the people and placing the tax limit at 14 mills in the rural districts, is scheduled to come up for passage in the house this afternoon.

The house has concurred in the action of the senate which passed the Jenkins bill appropriating $1,250,000 to make up deficiencies in weak school districts this year. The bill now goes to Governor Donahey.

Recommendation has been made by the house finance committee that the state spend $40,000 in furtherance of the Great Lakes-St. Lawrence ship canal project.

JOHN LAUBENCHAL, 79, DIES AT RIDGEVILLE

RIDGEVILLE, March 7.—The death of John Laubenchal, 79, civil war veteran, took place at one o'clock this morning at the home of his nephew, Joseph Laubenchal, Center road. The deceased was born in Germany, and came to this country sixty-two years ago. He was a member of Co. C, 122 New York Volunteers and served thru the civil war. A sister, Mrs. John Diederich, lives in Carlisle.

Funeral services will be held at St. Peter's church at 9:30 Friday morning.

TURKS REJECT PEACE TREATY

CONSTANTINOPLE, March 7.—Turkey today sent a note to the allied powers giving formal notification that the Lausanne treaty had been rejected by the national assembly for expressing willingness to . . . the Near East peace negotiations.

ANOTHER CHICAGO MURDER

CHICAGO, March 7.—Peter Cocallos, 53, was shot to death early today in a coffee shop in the "bloody nineteenth" ward, scene of many feud murders. William Kirkilin, owner of the shop, is held, accused of the shooting.

Newspaper ARCHIVE.com

Farewell Reception For R. Reynolds and Draegert Thursday

The players and officers of both the Elyria I. T. S. and the Court House Rats, and their fives and "sweeties" will journey by auto to Alber's Villa on Thursday evening where they will rub elbows with some men who are prominent in professional baseball. The occasion is to be a farewell dinner, tendered to Ray Draegert and Ralph Reynolds who have joined the profsesional ranks, and will leave Elyria at noon on Saturday.

Both of these popular Elyrians are to play with the Chattanooga (Tenn.) team and have been ordered to report in thit city on March 13.

Mayor A. R. Jones has been invited to attend and will probably have something to say about the local baseball talent.

The players and fans who desire to enjoy the treat and to encourage the young professionals, will gather at the Wilkins-Hurst store before 7:00 p. m., at which time the autos will leave for Alber's Villa.

Arrangements have been made for an exceptionally fine dinner at the same price as was charged for at all the previous dinners, which Mr Alber has served to these same teams heretofore, and his spacious and beautiful entertainment parlors and dance floor will be thrown open to the guests who will provide their own entertainment.

Friends and admirers of the players on either team who desire to attend will kindly advise William Struck or Jack Ambrose, by phone early on Thursday, so that Mr. Alber can prepare for the guests in addition to the number estimated.

AMONG THOSE COMING BACK—

The winding path of the comeback trail is being worn to a frazzle these days. It begins to look more like the Appian Way than the one time modest little path which was seldom traversed. If this comeback stuff continues to gain in volume, the boys will be galloping over the wire four abreast and need only a silver trumpet or a rubber hat to give a correct impersonation of a delegation of visiting firemen arriving in town for the big parade.

Gene Tunney, the Greenwich Village padded mitt artist, is the most recent arrival over the comeback highway. He gained a decision over Harry Greb at Madison Square Garden in a closely fought contest, so close, in fact, that many of the ringside referees took up the fight where Gene and Harry left off and are still at it.

The majority of fans, however, who have watched both Tunney and Greb in the ring have more admiration for the Greenwich Villager and his clean style of mixing it than for Greb with his lumber camp methods and elbow jabs.

Patsy Haley, referee in the recent bout, said that he was compelled to warn Greb from the second round until the last and was on the point once or twice of throwing the Pittsburgher out of the ring

Is Greb peevish about the decision? Well rather Harry did every thing but break out in a Scandinavian rash and has already filed a formal challenge and all that sort of thing to the new light heavyweight champion. Tunney has little use for Greb and would never invite him over to the house when they had chicken for dinner so much as one hates to ladle out the old lather about a grudge fight, it's quite possible that the next time these birds meet in the ring, a couple of fighting wildcats will look like stable mates beside this pair. Perhaps those who expect to sit close to the arena will scent the danger in time, "rush" to a masquerade costumers and appear at the fracas in armor.

Tunney was the only soldier in France to get a decision over Bob Martin though at that time he was more of a boxer than a fighter but since losing his title to Greb last spring he has changed his style considerably. His reversal of ring tactics were strikingly displayed when he defeated Charlie Weinert during the winter.

Whether he holds his title for long or not, Gene Tunney is one fighter of whom New York may well be proud.

BUTLER NAMED CAPTAIN FOR OBERLIN FIVE

Award Certificates As Plans Are Formulated For Better Season in 1924

OBERLIN, March 7.—At the men's stag held Monday evening in the Men's Building, the close of the basketball season was celebrated.

Prof. R. A. Jelliffe and Coach "Lou" Keller spoke on team work. Prof. C. W. Savage awarded a certificate to "Art" Winters, the only veteran on the team and certificates and sweaters to Weber, Sullivan, Butler, Landis and Martin. Butler was chosen captain for next year.

Keller is very optimistic about next years team. Captain-elect Butler Weber, and Sullivan will be back which leaves one veteran man at forward, guard and center. Wiltsie, champion and Stocker who played well on the sub-line-up will also be back and besides the freshman team of this year offers possibilities.

Taking 9 out of 12 contests, Oberlin finished in fourth place in the conference out of the 32 Ohio colleges involved.

Sport Events Today

RACING:
Meeting of Jefferson Parish Fair Assn., at New Orleans.
Meeting of Cuba-American Jockey Club, at Havana.
Meeting of Tijuana Jockey Club, at Tijuana.
CYCLING:
Third day of six-day race in Madison Square Garden.
TRACK:
Annual indoor games of the Western Union A. A. New York City.
GOLF:
Annual Spring tournament at Pinehurst, N. C.
Annual women's championship tournament at Belleair, Fla.
BENCH SHOW:
Annual show of the Toledo (O.) Kennel Club.
SWIMMING:
National senior 100-yard free-style championship, at Brookline, Mass.

Sport Flashes

NEW YORK, March 7.—The New York state boxing commission will not take up the alleged charges that Harry Greb gave $3000 to New York boxing writers for "publicity," it was announced today.

MENTONE, March 7.—Mrs. Molla Bjurstedt Mallory, American woman tennis champion, suffered still another defeat in Riviera tournaments when, in company with M. Morpurgo, she was beaten in a mixed doubles event today by Miss Elizabeth Ryan, of California, and Thomas Lycett, of England.

Last Nights Fights

NEW YORK, March 7.—Benny Gould, Canada, knocked out Charley Beecher, New York, fifth round; Gypsy Daniels won from Wolf Larsen, ten rounds; Tommy Robson defeated Vic McLoughlin, ten rounds.

ALBANY, N. Y.—Pete Hartley, of New York, was awarded judge's decision over Red Mack, Albany, 12 rounds.

NEW RIVAL OF WELTER CHAMPION HAS SMACKED HOST OF CONTENDERS

Frankie Schoell.

Close followers of the career of Frankie Schoell will tell you he is not only the logical man to tackle Mickey Walker, welterweight champion, next, but can lick the king. Digest that. They point to victories over Dave Shade, Bryan Downey, Pete Latzo, Bermondsey, Billy Wells, Soldier Bartfield, Rockie Kansas and Charlie White to prove their point.

KIPTON

By Miss Margaret Lee

KIPTON, March 6.—Born to Mr. and Mrs. Lyndon Smith on Saturday, a son.

Two trailers were in trouble near Lee's school house Monday. One trailer went off the cement into the mud, just west of the school house, while the other one had an axle broke and before daylight Monday morning another machine ran into the trailer, doing some damage.

Mr. and Mrs. Fred Smith and daughter Catherine, of LaGrange, Mr. and Mrs Henry Hiedrich and Kenneth and Ruth Wildman and Smith Wildman, of Elyria; Mrs. Amy Hill and family, of Wellington, spent Sunday at the home of Mrs. Jacob Smith.

Miss Ethel Betts, of Cleveland, spent over the week end with her parents, Mr. and Mrs. Clarence Betts.

Mr. Adam Moehl and son John Adrian, are on the sick list.

Mrs. John Webber and Mrs Sarah Perkins are on the sick list.

Miss Virgia West resumed her school duties Monday after a week illness of the flu.

Mr. and Mrs. George Van Duyen of Toledo, spent last week and this week here and will have a sale at their farm on Friday.

Mr. and Mrs. Robert McBurnie spent several days last week with their daughter, Mrs. Gott and husband.

Miss Hart and Lorna Edwards, and Miss Catherine Ward, were in Elyria Saturday.

Mrs. Etta Biel and daughter Margaret, of Matamoria, came Friday evening and visited her mother, Mrs. Jacob Smith, for a few days.

Mr. Ross Hartman, of Oberlin, former pastor of the Union church, preached at the Union church on Sunday Morning.

Mr. and Mrs. John Whitney spent a few days with Mr. and Mrs. Jay Whitney and family of Old Fort.

Mr. Floyd Sharp returned home Friday from a trip to Arizona.

Mrs. Jennie Helling of Collins, spent Saturday with her father, Simeon Hales, and her sister, Mrs. Iva Austin.

Jim Calkins and family moved into their house Monday, which was vacated by the Bohrer family last Friday.

Mr. and Mrs. Lloyd Buckley are going to move to Elyria.

E. A. Austin was a business visitor in Amherst Tuesday.

Jim Lewis has the measles while Charlie Bayless has the flu, and Russell Searles of Camden has the pneumonia.

Mr. and Mrs. Ernest Twining and family of the Oberlin road, visited her sister, Mrs. E. A Austin, on Sunday afternoon.

Mr. Andrew Davidson and son Earl, were in Oberlin Saturday

Ardian Betts, Mrs. Jones, Jay Sharp, Stanley Bayless, Hugh Whitney and Ralph Wynn and Carl Perkins attended the Western Reserve basket ball tournament in Cleveland Friday and Saturday

Mrs. Wilma LaDow and Mrs Floyd Sharp and Itto Huene attended Pomona Grange in Oberlin Saturday

Mr Sweet of Elyria was in town between trains Saturday morning

Mrs Bert spent Saturday in Elyria

Mrs Ralph Blackwell went to help care for her parents Mr and Mrs Keller, Monday. Mrs Keller was sick in bed, while Mr Keller was able to be around the house

Mr and Mrs John Scott went to Milan Sunday and visited her sister and husband, and Mr. and Mrs. Turner

Ethel Halden commenced work for Mr. and Mrs Algie Knapp, near Wakeman.

Adam Geist was on the sick list first part of the week.

Carl and Roland Smith called on the former's sister, Mrs Etta Biel, at the home of Mrs. Jacob Smith, Monday.

Mr. and Mrs. Roy Martin, of Kansas, came Monday night to make an extended visit.

WELLINGTON

By Mrs. A. B. Curtice

ELECT NEW DIRECTORS

WELLINGTON, March 7.—The new board of directors of the Realty Co are as follows: C. U. Richstein-er, H. C. Otterbacher, E. A Van Cleef, E. E. Watters, R. L. Walden, Guy E. Wells Freo Abbott, Sr., and C. W. Horr. The new board will meet soon to organize and elect officers.

ENJOY SUGAR PARTY

WELLINGTON, March 7.—The King's Messengers of the Congregational church met at the church parlors on Tuesday afternoon and enjoyed a maple sugar party. Eight boys were present.

W. C. T. U. MEETS

WELLINGTON, March 7.—Mrs. Guy Phelps entertained the W. C. T. U. at her home on Tuesdty afternoon. A special Mothers' Day program was enjoyed by all.

WELLINGTON PERSONALS

WELLINGTON, March 7.—Mr.

SAFELY RELIEVES CATARRH OF THE BLADDER
PLANTEN'S C & C OR BLACK CAPSULES
"POPULAR FOR GENERATIONS"
A PREPARATION OF COMPOUND COPAIBA AND CUBEBS
AT DRUGGISTS, OR TRIAL BOX BY MAIL 50¢
FROM PLANTEN 93 HENRY ST BROOKLYN N.Y.
- BEWARE OF IMITATIONS -

NEW LOCATION
Our stand has been changed to the corner of Cheapside and Second Street. 30 Minute Service to Cleveland, on the hour and on the half-hour, is still maintained
HALL'S AUTO SERVICE

FIRST DISPLAY
Sporting Goods
Fishing Tackle
Guns
Tomorrow night factory representatives will lecture upon Methods. Practices successful in Fishing and Hunting. The public invited. Display from 7 to 10, Thursday evening, March 8.
Standard Hardware Co.
354 Broad Street Phone 2679

STANDARD HARDWARE CO. TO HAVE DISPLAY

On Thursday evening and during the hours from 7 to 10 the Standard Hardware Company will have on display the very latest in fishing tackle and guns

Representatives of the various makers will be there to explain the features of each particular line

This is one of the first steps on the part of the Standard Hardware Company to install one of the most complete line of sporting goods in the city.

This display is open to every person in the county and all sportsmen interested in the latest sporting goods will be repaid by making a visit

DETROIT, Mich., March 7.—A tale of international liquor smuggling with a palatial yacht rented from a Bay City, Mich., millionaire, who claims he led a boarding party of longshoremen and recovered the craft at Toronto, when he learned to what use the craft had been put was revealed today with the arrest of three men

DAYTONA, Fla., March 7.—Here under the broiling sun of Florida, President Harding began today exactly the kind of a vacation he has wanted for a year

and Mrs. Ernest Trigg and family have moved onto a farm east of town.

Wm Smith is confined to his home on account of illness

Mrs. A. Ferriman was called to Weymouth, Medina county, to attend the funeral of Mrs. Chas Webber, a sister of the late Alfred Ferriman.

Steve Cowie of Elyria, was a Wellington visitor Tuesday.

Mrs. Joe Gadfield is recovering after an illness with the LaGrippe.

Mrs. C. A. Gott has been very sick with influenza.

Miss Ruth Bryan of London, O., has been visiting Miss Marian Sutliff.

Mr. and Mrs. Thos. Smith have moved into the Haulk residence on Vine street.

Mr. and Mrs E D Doane and family now occupy the Nairy home on Bennett street.

KEEP LOOKING YOUNG
It's Easy—If You Know Dr. Edwards' Olive Tablets
The secret of keeping young is to feel young—to do this you must watch your liver and bowels—there's no need of having a sallow complexion—dark rings under your eyes—pimples—a bilious look in your face—dull eyes with no sparkle. Your doctor will tell you ninety per cent of all sickness comes from inactive bowels and liver.
Dr. Edwards, a well-known physician in Ohio, perfected a vegetable compound mixed will olive oil to act on the liver and bowels, which he gave to his patients for years.
Dr. Edwards' Olive Tablets, the substitute for calomel, are gentle in their action yet always effective. They bring about that natural buoyancy which all should enjoy by toning up the liver and clearing the system of impurities.
Dr. Edwards' Olive Tablets are known by their olive color. 15c and 30c.

ONE-TIME COUNT COUNTS TICKETS TO GET ACCOUNT

Count Ernest Von Sturm and his wife, Theda Knorr.

Five years ago Count Ernest Von Sturm, officer in the Austrian emperor's royal hussars, peeved at his royal papa, came to America and took a job as waiter in a hotel. Al Woods, theatrical magnate discovered him and gave him a show job. Von Sturm met and wooed Theda Knorr, a show girl. Everything was lovely until the count lost his job. Now Theda's on the stage and the count's taking tickets in a Chicago theater.

CARL DRAKE MOVES INTO NEW QUARTERS

Carl Drake today announces that he practically completed moving from the old location to the new store, located in the former Strand theatre. This building has been remodeled and with the new fixtures that Mr. Drake has placed the new store will take on a very attractive appearance

Mr Drake said further that he is planning to have a formal opening in a very few days and at that time would do something that is very characteristic of the old Drake policy

COLUMBUS, March 7.—James W. Schlemmer, Akron, sporting editor of the Ohio State Lantern, university daily, who was overcome by gas fumes at the fair grounds coliseum last Saturday night, returned to the university hospital for further examination following a slight hemorrhage.

SPRING COLDS
ARE ALWAYS distressing—frequently dangerous. Avoid them or shorten them (preventing pneumonia) without upsetting the system with quinine. Use this fully-tested, widely-successful Aspirin-Combination. All druggists, 25¢.
MORSE'S LAXA-PIRIN

USE "TIZ" FOR SORE, TIRED, ACHING FEET
Good-bye, sore feet, burning feet, swollen feet, sweaty feet, smelling feet, tired feet.
Good-bye, corns, callouses, bunions and raw spots. No more shoe tightness, no more limping with pain or drawing up your face in agony. "TIZ" is magical, acts right off. "TIZ" draws out all the poisonous exudations which puff up the feet. Use "TIZ" and forget your foot misery. Ah! how comfortable your feet feel. A few cents buys a box of "TIZ" now at any druggist or department store. Don't suffer. Have good feet, glad feet, feet that never swell, never hurt, never get tired. A year's foot comfort guaranteed or money refunded.—Advt.

OUR OFFER
A 25c Profit Sharing Coupon given with every order of $1.50.
UNITED DRY CLEANING CO.
Office and Plant Corner Furnace & Mendel Ct. Phone 2453

Money To Loan on Farms at 6%
Under Government Supervision. No commission to pay. For further information call
Gilbert Bros., 23 Redington Bldg., Elyria, Ohio

DAYLIGHT KITCHEN UNIT
Illuminates Every Corner of Your Kitchen

There Are No Shadows with the Daylight Unit.
Yes we have installed over 500 in the homes of Elyria. Look out of your window tonight and compare the light of your neighbor's Daylighted Kitchen with that of your own, then dial 2331 and ask us to install one in your kitchen on 30 days free trial 50c a month for 12 months pays for it.
The Ohio Public Service Co.
405 Broad Street

ICLE-TELEGRAM
ED ADVERTISING
AND INSTRUCTION
RATES PER DAY

5 words to a Line)
e days 7½c
week) 7c
for less than 25c

ublication in the pro-
ation for the Chron-
m must be in office
M.

onsible for more than
t insertion of any ad
should notify us im-

accompany all orders
g accepted.

cation of ads not per-

lines to an inch for
in white space. White
the same rate per line
ted line.

tes for death notices

ESS PERSONALS

L FURNITURE CO.
Phone 2053
road Street Bridge
Years in Elyria
ERING REPAIRING,
VORK, REFINISHING.

RUNK AND LEATHER
STORE
You Money on all Kinds
eling Bags, Suit Cases
and Bags and Purses.
BROAD STREET

ERT CYLINDER
GRINDING
Pistons and Rings
Better than New"
A MACHINE CO.

UT RATES
ash, but Cut the Price

olished 15 Years
MACHINE AND AUTO-
TIVE WORK.
Plants a Specialty.
RAGE AND MACHINE
P—Phone 9602.

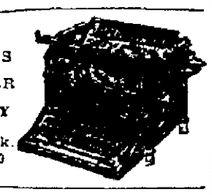

A VULCANIZING
CO.
FIRESTONE ACCESSORIES
GAS—OILS
ED ALTEN, Prop.
Jackson Block
Phone 2745

PHONE 2316
PHONE 9622
Bros. Concrete Block
Company
nufacturers of
STONE BLOCKS
and Granite Face
Concrete Block Made"
Railroad and Bush St.
LYRIA, OHIO

D AUTO BATTERIES
Cooper Radio Battery
ts of Reinharts
.....$15.00
nsers $2.25
.....20c, and up
r Batteries Here for
Recharging.
BATTERY SERVICE
il Station W. Broad St.

re offering an excellent used upright PIANO $135.00
500 Player Rolls 5 for $1.00
arge selection of Phonograph Records at 25c each
THE STARR PIANO COMPANY
oad Street Elyria, Ohio

A Saving on the Purchase and a Profit on The Sale—That's Classified Advertising

HIGHEST PRICES
PAID FOR OLD RAGS—PAPERS AND SCRAP IRON
PHONE 5223
M. BELLER, 401 Lodi Street.

MIRROR RE-SILVERING
TAUGHT BY PERSONAL INSTRUCTIONS.
APPLY AT
ELYRIA WINDOW GLASS CO.
111 MILL ST.

DIAL 9852
—OR—
SEE E. H. BUSWELL
209 PARK AVE.
FOR NEW AND USED FORDS.

MADAME J. REDMOND
Psychic-Palmist and Astrologer
812 West Broad St., Elyria, O.
Telephone 7841.
Consultation 1 to 4 p. m. Morning and evenings by appointment. No Sunday readings.

CARD OF THANKS

CARD OF THANKS
The wife and relatives of A. L. Davison wish to thank Rev. Noel for his consoling words and the singers for their lovely singing, also the friends for their kindness and beautiful flowers.
Mrs. Marie Davison, Wife.
Mrs. M. Jones, Sister.
Mrs. M. Gibson, Sister.
Mr. Wm. Davison, Brother.
Mrs. Willie Thomas, Daughter
Mrs. Eva Perkins, Daughter.
Mrs. Hazel Ferguson, Daughter.

LOST—FOUND—STOLEN

LOST—Man's light tan shoes on West River St. Return to 827 West River St. Reward.

LOST—Wrist watch, between Foster and Lodi on track. Reward. Phone 37624.

WANTED—MALE HELP

WANTED—Man to work on truck farm. A. H. Kelle, Gulf Rd. Phone 40815.

WANTED—Acme lathe hand, grinder and milling machine operator, good wages to men that can produce. THE MARTELL PACKINGS CO.

WANTED—FEMALE HELP

WANTED—experienced bookkeeper, temporary position. Apply Mr. Pipper, General Phonograph Co.

WANTED—Girl to clerk, must be steady and reliable, one with experience preferred. Apply in person at Castle's Wall Paper Store.

WANTED—Girl for general housework. Phone 33751.

WANTED—Girl to help with housework and care for children. Mrs. Neal Hale, 332 Oxford. Phone 8631.

WANTED—Girl for general housework. Apply 232 Harwood Ave.

WANTED—Competent girl for general housework. 326 West Ave.

WANTED—Middle aged woman to take care of and be company to sickly woman. Apply 245 E. Third St., after 6 p. m.

WANTED—Girl to assist with general housework, good home. 180 Roosevelt Ave. Phone 41533.

POSITIONS for stenographers and bookkeepers. Any Elyria Business College student who may not be employed, should file the name at the college office. Positions are offered that we cannot fill. Phone 2461.

WIDOWER, middle aged, has small farm looking for a woman who would like to live in the country. P. O. Box 94, Oberlin, Ohio.

WANTED — Woman of attractive personality for saleswoman, Muir's Cut Rate, 413 Broad.

WANTED—Girl for general housework. Mrs. L. Tufford. 719 Park Ave.

POSITIONS WANTED

ACCOUNTANT, executive, broad training, 12 years experience, wishes connection with responsible firm. Box 837 Chronicle-Telegram.

WANTED — Position by competent stenographer. Phone 5234.

LIGHT HOUSEKEEPING ROOMS

FOR RENT—Two furnished front rooms for light housekeeping. Phone 36513.

FOR RENT—Two front rooms, sleeping or light housekeeping, near east side factories. 124 Cleveland St. Phone 9733.

FOR RENT—Three newly decorated furnished rooms for housekeeping. Phone 35371. 1228 Lake Ave.

ROOMS FOR RENT

FOR RENT—Two furnished light housekeeping rooms. Phone 33202.

FOR RENT—Pleasant sleeping rms 206 East 2nd. Phone 9321.

FOR RENT—3 unfurnished rooms for light housekeeping. 215 Blaine St.

FOR RENT—Furnished room, with garage. Phone 35111.

FOR RENT—Two unfurnished rooms, all conveniences, ground floor. 332 West 4th St. Phone 37392.

FOR RENT — Furnished sleeping rooms, close in. 118 Williams St.

FOR RENT—Furnished rooms for gentlemen or couple. Also garage. Phone 41075.

REAL ESTATE FOR RENT

FOR RENT—Furnished house. Middle Ave. Garage.
WILLIAM KILROY
308 Broad St. 2698 Open Nights

FOR RENT
Eastern Heights, 6 rooms, oak floors, fire place, $55.00 per month.
WILLIAM KILROY
308 Broad St. Phone 2698

APARTMENTS FOR RENT

FOR RENT—Seven room apt., third floor, also large room, for club room. Call 5611 or 261 Sixth.

WANTED TO RENT

WANTED—To rent 3 unfurnished rooms and bath, close in or on east side. Box 841.

WANTED—To rent modern house, with garage, family of three, references if wished. Address Chas. Bartholmew, care of Fox Furnace. Phone 2327.

WANTED—Floor space. Would like 3000 or 4000 sq. ft. of floor space on 1st or 2nd floor, beginning April 1st. Should be centrally located. Phone 2461.

WANTED — By young employed couple, small furnished apt., or one furnished room, centrally located. Box 843 Chronicle-Telegram.

WANTED—To rent by fifteenth if possible, modern six room house with yard. References furnished. Address Box 844 Chronicle-Telegram.

REAL ESTATE FOR SALE

WEST SIDE—CLOSE IN
8 room home, furnace, bath, elec., oak first floor. $4250.00.
OSBORNE & SCOVILLE
20 Century Bldg. Tel. 2172

FOR SALE—House 601 West Ave. Inquire Wm. C. Smith, 607 West Ave.

New Bungalow of 4 and bath, artistic brick fire place, beautiful oak finish and floors, large lot. A cozy home for a family of two. Only $3,200.

A very attractive South Side home of 7 and bath, grate furnace, electricity, oak floors, stationery ldry. tubs, double garage, large lot with shrubbery, fruit and berries. A real home and choicely located.

East side home of 6 and bath, furnace, electricity, good lot. $4500.

South Side bargain, 6 and bath, electricity, large lot. $3600.
G. R. ALLEN & SON, 802 Bank Bldg.

$3700, double house, side by side, on a paved street, 6 rooms on each side, slate roof, water and gas, rents for $40 month.
OSBORNE & SCOVILLE
20 Century Bldg. Tel. 2172

FOR SALE—Lake Ave., six rooms, fur., elect. lts., good corner lot. $3500. $400 down. Owner left town. Princeton Ave., 6 rooms, modern, hd. wood, garage, fruit. Cheap at $6700. Others in all parts of city from the cheapest to the best. When you deal with us you get the owners price right off the bat.
BAUS & HIGGINS
214 Elyria Blk. Phone 2967

FOR SALE—Nine room house. Eastern Heights, hot water heat, modern. Inquire of owner. Box 832 Chronicle-Telegram.

FOR SALE—By owner, 8 room modern home, garage, lot 52x168. East Broad. Phone 37711.

FOR SALE—Four family, fine investment, wonderful location. Box 840 Chronicle-Telegram.

SUBURBAN HOME SITES
Build your suburban home to suit your-self.
5 A. to 25 A. between Elyria and LaPorte.
5 A. to 20 A. Oberlin Road, close to Elyria.
10½ Acres between Elyria and Lorain.
10 Acres near Ridgeville.
Buy your acreage now, set it out to fruit and build later.
H. B. STOUGHTON
28 Redington Bldg. Phone 2179

FOR SALE OR TRADE
Well located in Oberlin, six room, modern house, garage, variety of fruit, also a 4 room house that is rented, will sell for $4500 or will trade for Elyria property. What have you to offer.
H. B. STOUGHTON
28 Redington Bldg. Phone 2170

FOR SALE—South Side, bungalow, 6 R. and bath, harwood floors, A-1 condition. Owner leaving city, $5,700.00.
6 R. modern—$3600.00.
East Side—6 R. and bath, modern, hardwood floors, $4500.00.
West Side—5 R. and bath, located on paved street, $3500.00.
We have several good buys on Eastern Heights.
PAT CROW REALTY CO.
Phone 2658 Open Evenings

FOR SALE—Modern home of attractive design. Cornell Ave. $7800.
J. C. CRISP & CO.

FOR SALE—Large home, Eastern Heights Blvd., extra large lot.
J. C. CRISP & CO.

FOR SALE—8 room house; upstairs can be used for light housekeeping rooms. Inquire 135 East 4th St.

SAFEST SECURITY ON EARTH
We can place loans from five to fifteen thousand dollars on improved Cleveland residence property, first mortgage, absolutely safe, conservative appraisal, that will yield six and one-half to seven percent net. We will collect interest and look after insurance. Can furnish best of reference. Correspondence solicited.
THE OHIO-ROYAL BUILDING AND LOAN CO.
32 Tayler Arcade Cleveland, O.

FOR SALE—Nice home on Princeton Ave., will suit the most particular.
J. C. CRISP & CO.

$500 down balance as rent, Lake ave., 6 room home with furnace, bath, cement cellar, slate roof, all in good shape. Priced at $4000 for quick sale.
OSBORNE & SCOVILLE
20 Cenutry Bldg. Tel. 2472

FOR SALE—Sickness necessitates selling well located, strictly modern, two-family house, good condition. Price right. Owner. Box 846 Chronicle-Telegram.

WILLIAM KILROY
$5000—Eastern Heights, bungalow, brick fire place, modern, good condition, garage, nice lot, people leaving city.
$4150—5 rooms, ground floor bungalow, Dewey Ave., bath, fur., elect., fine condition, big basement, 2 car garage, large lot. Fine place for young or old couple.
$2750—6 rooms, sewer, water, gas, elect., cement cellar, neat and clean, good lot, close to Broad St. Easy terms.
$3650—West River, 6 rooms, bath, elect., newly papered, garage, large lot.
$6200—South Side, bungalow, 5 rms., double oak floors, breakfast room, french doors, vapor heat, garage. A bargain. People leaving city.
$3400—East Broad St., 5 rooms, bath, fur., slate roof, neat and clean.
$6500—Eastern Heights, 6 rooms, oak floors, oak finish, vapor heat, newly papered, large house, attic, garage, grapes, berries, fruit trees, 50x135 lot, shade trees. The best buy in the Heights.
$7000—South Side, close in, 10 rms., 5 rooms and bath up, 5 rooms down, double oak floors, oak finish, fire place, fine kitchen, large basement, hot water heat, large attic, house in fine shape. This place is $2000 below values. Step fast.
$3500—8 rooms, bath, fur., big square house, down town, good lot, only $700 down, balance like rent.
$500—Down, Cleveland St., 6 rooms, bath, fur., elect., big basement, newly papered and painted, oak floors and finish, 2 car garage. A snap for $3500.
$6500—Eastern Heights, 6 rooms, double oak floors, oak finish, fire place, outside chimney, brick fire place, outside chimney, clothes chute, underground fruit
WILLIAM KILROY
308 Broad St. 2698 Open Nights

LOTS FOR SALE

FOR SALE—Lot on Dennison. What will you offer. Box 831 Chronicle-Telegram.

FOR SALE—Lot on east side, or trade for Ford. Phone 36905.

FARMS FOR SALE

FOR SALE—Fruit farm, 10 acres, 6 room house, good gas well, fair sized barn, 250 fruit trees, ideal for poultry and fruit farm. Address Route No. 2 Box 122, Amherst, Ohio.

A REAL FARM
37 acres, 1 mile from brick road, in Camden Township, good bldg., sandy loam soil, well fenced, variety of fruit, a dandy little place. Price $4500. Terms.
H. B. STOUGHTON
28 Redington Bldg. Phone 2179

FARM LOANS
5½ percent Long Term. Partial Payments.
T. A. CONWAY
Phone 2985 401 Elyria Block

MISCELLANEOUS FOR SALE

FOR SALE—Millionaire Mining Co. stock of Bedford Oregon, 25c. By an invalid. Reply to box 821 Chronicle-Telegram.

FOR SALE—Car of fence and barb wire in Transit. Special price on car. F. E. Gilbert.

FOR SALE—Cash Reg., Nat'l., 4 Depts., Practically new, cheap. Address Box 834 Chronicle-Telegram.

FOR SALE—Household goods, stove, refrigerator, etc. 209 Broad St.

FOR SALE—Here's your chance, order while it lasts, 16 in. furnace wood, $4.00 a cord delivered. Phone 5841.

FOR SALE—98.14 percent clover seed at $14.00 per bu. K. E. Simms Phone 30912.

FOR SALE—Stroller, good as new, bargain. 36303.

FOR SALE — A portable building, 10x11, cheap. 709 E. River St.

FOR SALE—Good seed or cooking potatoes. Phone 30104.

FOR SALE — Shetland pony saddle and bridle. Telephone 9291.

FOR SALE—4 turkeys, 2 toms and 2 hens. R. H. Durkee. Phone North Eaton 7R4.

FOR SALE—Radio, $18.00. Will receive California, also water power washer $5.00. 841 West Broad.

FOR SALE—Spring coat, size 18, good condition. Price reasonable. Phone 9194.

FOR SALE—Saxaphone, bargain for cash purchaser. Call 35871.

FOR SALE—Victrola, like new. $50 cash. Call 35871.

FOR SALE—3 shares of dividend paying I. T. S. stock. Box 842 Chronicle-Telegram.

FOR SALE—300 egg incubator, 6861, or 441 Earl Court.

FOR SALE—Underwood typewriter, new, late model. 702 E. River.

FOR SALE—Tapestry living room suite, blue enameled reed baby buggy. Other furniture. Good condition. 112 Quincy St.

FOR SALE—12 White Wyandot pullets, now laying. Phone 35111.

FOR SALE—Cheap, 8 piece dining room set. Phone 5411.

FOR SALE—25 loads of manure. Phone 35984.

FOR SALE—Barred and buff rock cockerels; black cochan and game bantam eggs for hatching. S. E. Wurst, Stop 2, Lake Ave. Phone 35073.

FOR SALE—Fat hogs, 13c per pound, dressed weight. R. E. Heath, R. D. No. 1, Grafton. Phone, Eaton 31R3.

FOR SALE—Two fresh cows. F. J. Tuttle and Son, Avon.

FOR SALE—Lady's navy blue suit, nearly new, size 40. Inquire 214 4th Street.

FOR SALE—Matched young team, sound and well broke. 2800 lbs. R. O. Biggs, Penfield Center, O.

FOR SALE—Hoosier kitchen cabinet, good as new. 324 Oxford Ave.

FOR SALE—Blue reed baby buggy, good condition. $20. 250 1-2 Fifth St.

FOR SALE—Three shares preferred and common Continental Clay, dividend paying stock. Box 845 Chronicle-Telegram.

FOR SALE—Flat top double desk, oak, also typewriter desk, oak. Inquire 203 Lorain County Bank Building.

MISCELLANEOUS WANTS

WANTED—Radio and auto batteries to recharge, 50c and 75c. Work guaranteed. 841 West Broad.

WANTED—Board for 2 year old baby while mother works. Mrs. Clara Brooks, 340 West Third St. Phone 2722.

WANTED—Young lady likes to do hand work by the hour or take home washing and ironing. Phone 37563.

AUTOS AND ACCESSORIES

FOR SALE — Studebaker roadster, 1922, practically new, many extras. $850. Consider Ford in trade. Phone 5202.

FOR SALE—One Interstate 1918 model, also one Willys-Knight motor, cheap. Inquire 702 East River St. Phone 30873.

FOR SALE—1920 Ford touring car; 1918 Ford touring. Overland-Knight Sales Co., West Broad and Water Sts. Phone 2772.

GARAGE FOR RENT

FOR RENT—Garage, 327 8th St.

FOR RENT—Garage, cor. Lake Ave. and Oak St. Sherman S. Wurst. Phone 30814 or 35073.

BUSINESS OPPORTUNITIES

CAPABLE executive, experienced in accounting, advertising and sales, will buy interest in established business or manufacturing company, that will stand thorough investigation. Box 833 Chronicle-Telegram.

FOR SALE—Well established bakery, good opportunity for enlargement of busines. H. A. Rindfleish, Litchfield, O.

POULTRY

BABY CHICKS
Place your orders now for baby chicks and custom hatching. We also handle brooders and poultry supplies.
BEAL BROS.
Poultry Farm and Hatchery
TELEGRAPH ROAD
PHONE 30491

BABY CHICKS
Don't delay placing your order for chicks—19 varieties to choose from. We sell a complete line of equipment for the poultry keeper—the practical kind.
HALLWORTHY POULTRY FARM
The Home of
"Hall's Husky Hustlers"
Stop 80, Oberlin Road—Phone 3 0163
Elyria, Ohio

FOR SALE—Baby chicks, ready for delivery.
BAKER'S ANCONA FARM
Stop 7, Lake Ave. Phone 30323

FOR SALE—Biggest kind of White Leghorn baby chicks, and hatching eggs. Hens are mated to cock birds purchased direct from Pennsylvania. Tony Fuhringer, Mallet Creek, Ohio.

FOR SALE—Buff Orpington cocks, $3 cents each. O. H. Bikkin, 7S Grafton Road. Elyria phone 30781.

FOR SALE—R. C. Rhode Island Reds, breeding cockerels, $3.00 and up, baby chicks to order, $16.00 per 100, eggs for hatching, $5.00 per 100. H. G. Stacey, N. Ridgeville, O.

LEGAL NOTICES

NOTICE
THE FIRST NATIONAL BANK IN ELYRIA, located at Elyria, Lorain County, Ohio, is closing its affairs. All note holders and other creditors of the association are therefore hereby notified to present the notes and other claims for payment.
S. H. SQUIRE,
Vice President.
Dated Elyria, Ohio, December 29, 1922.
1f to 3-9-23.

LEGAL NOTICE IN DIVORCE
Case No. 18111
Eva Alice Thompson, whose place of residence is at Number 1634 Cornell Avenue, in the City of Indianapolis, and State of Indiana, will take notice that on the 21st day of February, 1923, William Riley Thompson, filed his petition against her, in the Court of Common Pleas of Lorain County, Ohio, praying for a divorce from her on the ground of gross neglect of duty, and for equitable relief.
Said cause will be for hearing on and after the sixth day of April, A. D. 1923.
H. A. POUNDS,
Plaintiff's Attorney.
2-21-28 3-7-14-21-28.

ATTACHMENT
E. P. Clement, Plaintiff, vs. Raymond M. Shirley and Goldie Shirley, Defendants
Before J. C. Conaway, Justice of the Peace of Elyria Township, Lorain County, Ohio.
On the 29th day of January, 1923, said Justice issued an order of Attachment in the above entitled action, for the sum of $164.73, and the costs.
2-21-28 3-7.

ATTACHMENT
The Greater Elyria Building Co., Plaintiff, vs.
Gertrude Cordner, Defendant
Before J. C. Conaway, Justice of the Peace of Elyria Township, Lorain County, Ohio.
On the 15th day of January, 1923, said Justice issued an order of Attachment in the above entitled action for the sum of $32.50, and the costs.
2-21-28 3-7.

LEGAL NOTICE IN DIVORCE
Case No. 20029
The defendant Helen Boros will take notice that on the 21st day of February 1923, the plaintiff filed his petition against said defendant in the Court of Common Pleas, of Lorain County, Ohio, in case No. 20029, praying for a divorce, custody of minor child and equitable relief, and alleging as grounds, gross neglect of duty extreme cruelty and adultery and that said case will be for hearing on and after April 5, 1923.
JAS. A. BOROS,
F. A. STETSON,
Attorney for Plaintiff,
301-5 Masonic Temple,
Elyria, Ohio.
2-21-28 2-7-14-21-28

LEGAL NOTICE
Elyria, O., Feb. 14, 1923.
The stockholders of The California Fruit Stores Company will take notice that there will be a meeting of all of the stockholders of said Company, on the 7th day of March, 1923, at 1:00 o'clock P. M., to consider the dissolution of said Company and the surrendering of its charter, in the office of Attorney, A. H. West, 305 Bank Building, Elyria, Ohio.
Signed, A. H. WEST,
President
2-14-21-28 3-7.

SHERIFF'S SALE OF REAL ESTATE
Grace E. Cain, Plaintiff, vs. Benjamin J. Cain, Defendant
Court of Common Pleas, Lorain County, Ohio. Case No. 18355
In pursuance of an Order of Sale on execution from said Court to me directed in the above entitled action, I will expose to sale, at public auction, at the north door of the Court House in Elyria, Lorain County, Ohio, on Saturday, the 7th day of April, 1923, at 10 o'clock A. M., the following described real estate, situated in the County of Lorain and State of Ohio, and in the Township of Brownhelm to-wit:
Situated in the Township of Brownhelm, County of Lorain, and State of Ohio, and known as being in Lot number 17 of said Township and comprising about 27 acres of land and is further known and designated as the old Nieding farm.
Bounded on the North by Frank P. Mose farm on the East by Hattie E. Niggle land, on the South by lands owned by Frank B. Haber Chervenak and on the West by Water Road so called.
Also bounded as follows: North by lands of Frank L. Mose and the center of the highway; East by the highway; South by the South line of Lot number 17, and West by the West line of said lot number 17.
Said Premises Appraised at Thirteen Hundred and Fifty ($1350.00) Dollars.
Terms of Sale: Cash on day of sale and cannot sell for less than two-thirds of said appraisement.
F. A. UNDERHILL,
Sheriff of Lorain County, Ohio.
L. D. HAMLIN,
Attorney.
3-7-14-21-28 4-4.

SHERIFF'S SALE OF REAL ESTATE
Belle Tellman, Admrx., Plaintiff vs. George A. Bingham, et al. Defendant
Court of Common Pleas, Lorain County, Ohio Case No. 19372
In pursuance of an Order of Sale from said Court to me directed in the above entitled action, I will expose to sale, at public auction, at the north door of the Court House in Elyria, Lorain County, Ohio, on Saturday the Seventh day of April, 1923, at 10 o'clock A. M. the following described real estate, situated in the County of Lorain and State of Ohio, and in the Township of Ridgeville to-wit:
"And known as part of Lot 4 in said Township, bounded and described as follows, Beginning in the center of Chestnut Ridge Road on the Westerly line of lands owned by Geo. J. Bone, thence South 0 degrees 24 minutes East in the Westerly line of lands owned by Geo. J. Bone, 25 degrees 24 minutes East one hundred and 2-10 feet to a point in the center of a ditch 15 feet south 29 degrees 01 minutes East from a stone, thence North 50 degrees East 711 feet, thence North 45 degrees 24 minutes West 234 feet 6 inches to the center of Chestnut Ridge Road, thence South 50 degrees 34 minutes West along the center of said Road 1 rod eighty and thirty-six hundredths rods to the place of beginning, and containing 2 and 1000 acres of land being all the land formerly owned by Geo. J. Bone on the Southeasterly side of Chestnut Ridge Road."
Said Premises Appraised at One Hundred Eighty-Seven Dollars and Fifty cents ($187.50.)
Terms of Sale: Cash on day of Sale.
F. A. UNDERHILL,
Sheriff of Lorain County, Ohio.
D. J. NYE & H. H. NYE,
Attorneys.
3-7-14-21-28 4-4.

LEGAL NOTICE
No. 19977
In the Court of Common Pleas.
STATE OF OHIO,
LORAIN COUNTY, SS.
John Snyder and Cecelia Snyder, Plaintiffs,
VS.
The unknown heirs at law, devisees and legatees, assigns and creditors, if any of Moses Pearsons, sometimes written Moses Parsons, Saloma Wheelock, the unknown heirs at law, devisees, legatees, assigns and creditors, if any, of Saloma Wheelock, deceased, John Wheelock, husband of said Saloma Wheelock, ——— Burdick, unknown wife, if any, of John Burdick, ——— Snow, the unknown husband, if any of Lucy Snow, the unknown heirs at law, devisees, legatees, assigns and creditors, if any, of Ichabod Terrell, ——— Darling, the unknown wife, if any, of Samuel Darling, ——— Snow, the unknown wife, if any, of Benjamin F. Snow, the unknown heirs at law, devisees, legatees, assigns and creditors, if any, of John C. Gebert, sometimes spelled Getardt, sometimes spelled Getrardt, Defendants.
Each of the above named parties, the place of residence of each of whom is to the Plaintiffs unknown, will take notice that on the 31st day of January, 1923, the undersigned Plaintiffs filed their petition in the Court of Common Pleas of Lorain County, Ohio, being Case No. 19977 on the docket of said Court alleging that the Plaintiffs are in possession and the holders of the fee simple title of the following described real estate: First parcel:— Situated in the Village of Avon Lake, formerly Avon Township, Lorain County, Ohio, and known and described as follows: Being the southwest part of Section No. 25, bounded on the north by land of John Krebs, on the east by land formerly owned by Peter Marringer, on the south by the south section line and on the west by the center of the north and south highway, and containing about 60 acres of land, more or less. Parcel Two:— Situated in the Village of Avon Lake, formerly Avon Township, County of Lorain, State of Ohio, and known as part of Section No. 24 and described as follows, beginning in the east line of said section fifteen (15) chains north of the southeast corner thereof, thence north 32 degrees 30 minutes west three (3) chains and fifty-seven (57) links in the center of a ditch, thence west twenty-one chains twenty links to land formerly owned by T. L. Snow, thence north in said T. L. Snow's east line and in the east line of land now owned by one Baldauf nineteen (19) chains twenty-one (21) links to the south line of the east part of said Baldauf's land, thence east in said Baldauf's south line twenty-two (22) chains and ninety-three (93) links to the east line of said Section, thence south in the east line of said section twenty-two (22) chains twenty-one (21) links to the place of beginning and containing forty-four (44) and twenty-four one hundredths (24) acres of land, be the same more or less but subject to all legal highways. Parcel Three:— Situated in the Village of Avon Lake, formerly Avon Township, County of Lorain and State of Ohio, and known as part of Section 24 in said Township and described as follows: Beginning at a stone in the southeast corner of said Section, thence north 0 degrees 24 minutes east in the east line of said section fifteen (15) chains to the center of a large ditch, then north 32 degrees 30 minutes west in said ditch three chains fifty-seven links (3.57), thence west four chains thirty-three links to a stake; thence south 0 degrees 24 minutes west in a line parallel with the east line eighteen chains (18.00) to the south line of said section; thence due east in said south line six chains twenty-seven links (6.27) to the place of beginning and containing eleven acres of land. Parcel Four:— Situated in the Township of Ridgeville, County of Lorain and State of Ohio, and known as being part of Lot No. 18, bounded and described as follows: On the North by the north line of said lot, on the east by a 25 acre tract now or formerly owned by M. Sutorius, on the south by lands now or formerly owned by J. Sullivan and Nicholas Klinkner, and on the west by the west line of said lot No. 18 and lands of said J. Sullivan, containing 48 and 42-100 acres, more or less, and being part of same premises deeded by Andrew Schneider, et al, by deed dated March 21st, 1878, and recorded in Vol. 45, page 251 of Lorain County Records of Deeds, to John Schneider, and being same premises deeded by Margaret Smith, et al, to John Schneider by deed dated March 16, 1871, and recorded in Vol. 33, page 92, Lorain County Records of Deeds.
Plaintiffs further allege in said petition that the above named Defendants claim or may hereafter claim to have some interest in, title to or lien upon said premises adverse to the rights of said Plaintiffs; that none of the said Defendants have in fact any interest in, title to or lien upon any part or all of said premises; that the Plaintiffs and those under whom they claim title have been for more than 50 years next preceding the filing of this petition in the peaceable, adverse, actual, uninterrupted, open and notorious possession of the premises herein described, adverse to the rights of each and all of said Defendants.
The prayer of the petition is that all of the Defendants be compelled to allege what interest in title to or lien upon said premises they or any of them have; that any such claim be adjudged null and void and the title of the Plaintiffs be quieted as against each and every one of the said Defendants and against each and all persons claiming by through or under them and that they be forever barred from claiming any title to or lien upon all or any portion of said premises and for such other relief as may be proper and the Court can give. Said Defendants are required to answer on or before the 24th day of March, 1923, or a decree will be taken against them as prayed for in said petition.
JOHN SNYDER AND
CECILIA SNYDER,
Plaintiffs.
By GEO. H. CHAMBERLAIN,
Their Attorney.
1-31 2-7-14-21-28 3-7.

Thomas A. Edison has suffered ... ever since he was ... years as a boy by a street-car conductor.

WANT AD REPLIES

At 10:30 A. M. today there were replies at The Chronicle-Telegram Office in the following boxes:
Box Nos.—810, 816, 819, 821, 823, 825, 831, 835, 836.

VERMILION

VERMILION March 7.—Miss Maude Gegenheimer was in Lorain on Saturday.

Miss Kathryn Classis spent Saturday in Lorain.

O. B. Terrill, of Norwalk, was here on business, Tuesday.

Messrs. Albert Stone and Guy Walker spent Tuesday in Mansfield.

Mr. and Mrs. Charles Lang and niece Edith Kuhl spent Saturday in Lorain.

Miss Margaret Ott spent the week end with her parents at Norwalk.

John Hunter was called to his home in Ironton on account of his brother being ill.

Mr. and Mrs. C. Bitzer of Dayton, are the guests of Mr. and Mrs. Heller, for a few days.

Mr. and Mrs. Fred Harpley and son William, spent Saturday in Cleveland.

Mrs. Ed Bailey and daughter spent Saturday in Lorain.

Mr. and Mrs. Walter Slaughter, of Lorain, spent Sunday with Mrs. Slaughter's parents, Mr. and Mrs. W. E. Bailey.

George Irving, of Cleveland, spent the week end here with friends.

Mrs. Arthur Copeland spent Tuesday in Lorain.

Mrs. Alfred Buell was in Lorain on Tuesday.

Carl Gastler of Bellevue, visited friends here Tuesday.

Eugene Cleaner expects to spend Wednesday n Rising Sun, Indiana.

MARKETS

CLEVELAND PRODUCE

Butter, extra, per lb. ..53@53 1-2
Prints, per lb. .....54@54 1-2
Firsts, per lb. .....52@52 1-2
Packing stock, per .....30@32
Eggs, fresh per doz. 38
Ohio firsts, per doz. 34 1-2
Western firsts, per doz. 33 1-2
OLEO, Nut, per lb.....20c
High grade animal oils 25@25 1-2
Lower grades .....16@17
CHEESE, York State, lb...30@2f
POULTRY, live heavy fowls per lb. .....25@27c
Roosters, per lb.....16@17
Spring chickens, per lb....25@26
Spring Ducks, per lb.....25
Turkeys, per lb.....30
Live Geese, per lb.....20
Apples per bushel, home grown .....$1.60@1.80
BEANS, dried navy, per lb....10c
Cabbage, per lb.....2 1-2@3
Onions, per cwt .....$2.75@3.00
Lettuce, home grown, 10-lb. crate $1.65
Tomatoes, hothouse .....43@45
Potatoes, sacks 150 lbs $2.10@2.20
Sweet potatoes, hamper 85c

A motorman employed by the street railway company of Green Bay, Wis., has a record of having operated his car through the streets of the city for 25,000 miles without one accident, without one report and without one complaint.

Hymn-book collecting was the hobby of an English clergyman who died recently. He boasted that he had a copy of every hymn-book ever published; they nearly filled a room in his house.

The average yield of a cork tree is about forty-five pounds each "harvest," that is to say, every eight or ten years.

PROMPT SERVICE
As well as the cheapest and best workmanship has always been our motto.
ROOFING, SPOUTING AND FURNACES
Garland Hot Air Furnaces
With Complete Satisfaction—Our Specialty
J. B. SIPES CO.
Call 2722 340 3rd St., Elyria, O.

PRINTING
Specializing in
FINE LETTERHEADS
and OFFICE FORMS
SOCIETY PRINTING
and FACTORY FORMS
Wright Ptg. Service
583 W. Broad St. Dial 3186

WE SELL
Electrical appliances. Washers, Ironers, Cleaners. House Wiring Materials. Fixtures. Westinghouse Mazda Lamps.
WE DO
All kinds of electrical construction. House Wiring. Repairing Sadirons. Vacuum Cleaners. Bring in your gas lamp or vase and have it made into an Electric.
THE SUPERIOR ELECTRIC CO.
355 Broad Street
Opposite the Grand Theatre

ASHLAND WELLINGTON BUS LINE
W. L. NEWCOMER, Owner and Operator.
Phone 4641
TIME CARD

Leave	A M	P M	Leave	A M	P M
Ashland	7:00	2:55	Wellington	9:35	4:35
Polk	7:40	3:15	Huntington	9:55	4:55
Sullivan	8:10	3:35	Sullivan	10:15	5:15
Huntington	8:20	3:55	Polk	10:35	5:20
Ar. Wellington	8:40	4:15	Ar. Ashland	11:15	6:15

POLLY AND HER PALS--BY CLIFF STERRETT

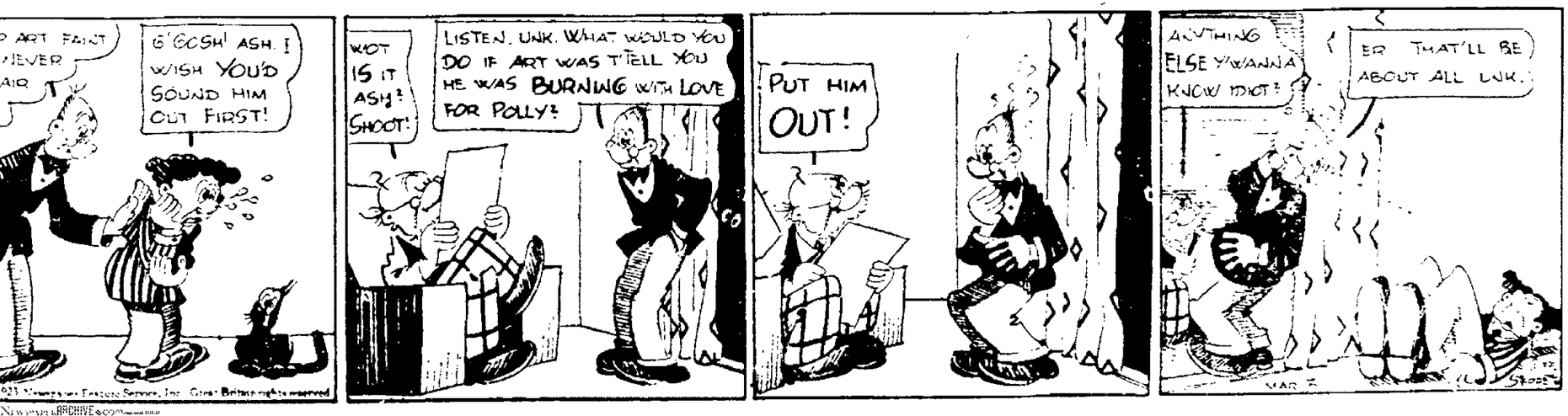

Ask Us About
Ohio Public Service Co.
FIRST PREFERRED STOCK
NOW SELLING AT $96 PER SHARE
RETURN 7.20%
Dividends paid on the first day of each month.
We know of no safer investment
Come in and let us explain
The Ohio Public Service Co.
405 Broad Street Elyria, Ohio

THE CHRONICLE-TELEGRAM

Offices, 331 Second Street, Elyria, Ohio.
Published by The Lorain County Printing and Publishing Company.

J. F. BURKE, Editor
A. C. HUDNUTT, Manager

Published every evening, except Sunday. Entered as second-class matter at Elyria Postoffice, Act of 1879.

Daily—Two cents per copy. By carrier in City 12 cents per week, $6.00 per year in advance. By mail Daily outside of Elyria, within Lorain and adjoining counties, $3.00 per year, within the State of Ohio, $4.00; elsewhere $5.00.

Members of The International News Service, Audit Bureau of Circulation; Bureau of Advertising of the American Newspaper Publishers Association.

New York Offices, A. E. Clayden, Representative, 34 Fifth Ave.; Chicago Office, John W. Hunter, Representative, 419 Marquette Bldg.

PHONES

Circulation	2316	Advertising	2317
News	2318	Society	2319

WEDNESDAY, MARCH 7, 1923

CONSPIRACY

A bill was passed in the Ohio Senate last week, defining the crime of "conspiracy." Only two votes were cast against this bill which, if it becomes a law, would change every misdemeanor into a felony, providing that three or four people discussed that matter before hand, and then any one of them later committed the overt act. It would also make them all equally guilty of the felony.

Attorney E. S. Wertz, of Cleveland, the retiring United States district attorney, in commenting upon the bill said that in addition to making misdemeanors really penitentiary offenses, it "will operate to increase the penalties for the most trifling offenses. If two or more persons conspire either to commit any offense against the state of Ohio, or to bring about any result of the violation of any law of the state and one or more such persons do any act to effect the object of such conspiracy, each person shall be fined not less than $100 or more than $5,000 or shall be imprisoned in the penitentiary not less than one year or more than five years or both."

There is always a certain element whose idea of correction for any evil is to add to the penalty. If any court or peace officials are not doing their duty in any section of the state, add to the penalty. This is such a simple panacea. There isn't any profound philosophy needed in it. The only trouble is that it doesn't arrive anywhere. It is wrong in its theory and is wrong in its results.

We hope with Mr. Wertz that the House will repudiate emphatically a bill which, upon becoming a law, would make it possible to send two small boys to the penitentiary for five years for swiping a farmer's apples provided they talked the idea over and planned the trip beforehand. Reduced to such terms the absurdity of its provisions are obvious.

"HOWLERS"

The University Correspondent, in England, conducts an annual "howler" competition. Curious as to what a howler might be, we investigated, with the following result. The London Times remarks that this year's contest has "again produced a joyous collection of schoolboy mistakes contributed by their masters and mistresses," and further that "The translations from the dead languages are always fruitful. 'De mortuis nil nisi bonum' produces on this occasion, as an English version, 'There's nothing but bones in the dead'; and 'Ne plus ultra,' 'There's nothing beyond Ulster.'; 'Tertium quid' is a legal term meaning six shillings and eightpence.' There are some excellent examples of miscellaneous 'information.' 'A grass widow,' we are told, is the wife of a dead vegetarian.' Other specimens are:

Palsy is a kind of new writer's dance
Letters in sloping print are hysterics.
Etiquette is the noise you make when you sneeze.

In the departments of history, geography, grammar and in literature the following occur:

The capital of Norway is Christianity.
The French Revolution was won violently, not by 'freedom slowly broadening down from President to President,' as Tennyson wrote.
Oceania is that continent which contains no land
Mephistopheles was a Greek comic poet.

"A mathematical problem is swept out of the way with a broad gesture in the definition, 'Things equal to the same thing are equal to anything else.' An expert in child phychology is required to explain the tortuousness of 'One of the chief uses of water is to save people from drowning in.'"

JUST WAIT TILL WE GROW UP!

Upon reading the statement attributed to M. Clemenceau, expressive of his estimate of America, and her position in the family of nations as that of the "Enfant terrible," it is consoling to reflect that mischief is oftentimes but the youthful manifestation of initiative. The most obstreperous small boy may be so, from the very superabundance of mental and physical energy that will later carry him to, and make him more effective in, life than his good little playmate who was "never a moment of trouble."

In this same connection, Mr. Frederick Kuh, writing for the London Daily Herald, comments upon another hopeful sign in the youthful development of America, namely, the beginnings of intellectual independence. It appears, he says, in the fields of the stage, of music, and of art, and in the new and vigorous literature which is being created by such men as Sinclair Lewis, L. Mencken, Sherwood Anderson and Joseph Hergesheimer. He compliments the promoters of this awakening as being the heralds of "New American trials no less historic than those of the backwoodsmen. An ever growing public is being stirred by these adventurers in the geography, provincialisms, materialisms, and grandiose idealisms that go to make up America.

"Undoubtedly the canny M. Clemenceau was right in designating America as the infant terrible of contemporary civilization. Perhaps the infant is wise to reject the well meant attentions and counsels of a paternal Europe. The European wiseacre, crossing the sea to tell America what's what, will doubtless continue to find that naughty America has placed a thumbtack on his lecture-chair."

AIN'T IT GLORIOUS?

AFTER STRUGGLING THROUGH A LONG HARD WINTER—

YESTERDAYS IN OHIO

1836—James M. Thoburn, famous Methodist missionary bishop, born at St. Clairsville. Died at Meadville, Pa., Nov. 28, 1922.
1842—The legislature granted a charter for Ohio Wesleyan University.
1843—Lebanon Academy was chartered.
1916—United States senate confirmed the nomination of Newton D. Baker, of Cleveland, to be secretary of war.

ONE YEAR AGO TODAY

At Managua, Nicaragua, twenty-six United States Marines were sentenced to prison for killing native police in a street fight.

TODAY'S BIRTHDAYS

Luther Burbank, "the plant wizard," one of the greatest of American naturalists, born at Lancaster, Mass., 74 years ago today.

Dr. Ira N. Hollis, president of Worcester Polytechnic Institute, born at Moorestown, Ind., 67 years ago today.

Charles L. Hutchinson, president of the Art Institute of Chicago since its organization, born at Lynn, Mass., 69 years ago today.

Sewell Ford, a well known writer of short stories, born at South Levant, Maine, 55 years ago today.

Rear Admiral Albert B. W[illegible], U. S. N., retired, born in Philadelphia, 72 years ago today.

TO-DAY

California celebrates today as Arbor Day.

The annual meeting of the Canadian Institute of Mining and Metallurgy opens at Montreal.

The Negro German [illegible] today [illegible] to parade [illegible] Paris.

[illegible]

Luther Burbank, who has contributed more than [illegible] new and improved forms of fruits, vegetables, nuts, grains and flowering plants to the agriculturists and horticulturists of the world, rounds out 50 years of work among plants today, when he also enters upon the seventy-fifth year of his life.

KOMICAL TELEGRAMS

By JIM ARMITAGE, Himself

John Miller had one of those new visors put on his automobile and Nick Kelling saw it, so he couldn't see why Miller should have anything on him and he phoned his order in for one. That's all except when he gave it the once-over, he noticed it was a delicate pink. Now John says "Nick's jealous."

In some ways I wish the saloons were back. For one thing I'd like to see them figure with the filling stations to see who would get all the prominent corners.

Now you have to take out a license to sell pop. Won't be long till they'll get you pinched for saying "Amsterdam."

See where the City Council are going to make the Yellow Line cars come up West avenue. They're going to let Fords run on Broad street as in the past.

Manager Coen objects to "A double track on Lod. street." He proposed we don't give us a double track on Jack Carson is what he don't give us a "double cross."

Governor Donahey vetoed the Atwood Bill providing for a fishing license fee of 50c. Some one ought to present him with some woolen sox and a pair of goloshes.

Was reading about the Musical Art Society's meeting. They had PIANO, THE VALLADE, A FLAT MAJOR. I suppose that was some officer that Aunt Drusa was married to, an Oil Lieutenant.

Elyria marriage licenses issued to the names of "George [illegible] and Alice Barnes." I don't [illegible] that George [illegible] Barnes.

[illegible]

ABE MARTIN

We'll say this for Kr[illegible] he carried all his own scenery. Th' worst smoke nuisance is th' nickel cigar.

POEMS THAT LIVE

THE SKYLARK.

Bird of the wilderness,
Blithesome and cumberless,
Sweet be thy matin o'er moorland and lea!
Emblem of happiness
Blest is thy dwelling place—
O to abide in the desert with thee!
Wild is they lay and loud,
Far in the downy cloud,
Love gives it energy, love gave it birth:
Where, on the dewy wing,
Where art thou journeying?
Thy lay is in heaven, thy love is on earth.

O'er fell and fountain sheen,
O'er moor and mountain green,
O'er the red streamer that heralds the day,
Over the cloudlet dim,
Over the rainbow's rim
Musical cherub, soar, singing away!
Then when the gloaming comes,
Low in the heather blooms,
Sweet will thy welcome and bed of love be
Emblem of happiness,
Blest is thy dwelling place—
O to abide in the desert with thee!

—James Hogg.

20 Years Ago

MAYOR P. D. REEFY SECURED the nomination for mayor, over D. S. Trovel by a vote of 901 to 724. Frank Fauver was nominated for auditor, P. S. Williams for treasurer, and W. B. Johnston, for city solicitor. The democrats named Thomas Folger for mayor.

WATER WORKS BONDS amounting to $150,627 were sold to Dennison Prior & Co., at a premium of $627.

THE MACCABEE BAND GAVE a free concert at the opera house. They were very proud of four new saxaphones presented by Commodore W. R. Huntington.

CHARLES S. WISE, OF EATON, was married to Miss Mamie Phelps, of Elyria.

THE MEN'S BROTHERHOOD of the Church of Christ gave a banquet in the church for the benefit of the lawyers of this city.

A CAR LOAD OF MEMBERS OF the Eagles Lodge went to Lorain to help institute a new lodge in that city.

Co-operative marketing associations now exist in 10 States.

Fall River, New Bedford and Atlanta have the highest percentages of child labor of any cities in the United States.

Grippe

Physicians advise keeping the bowels open as a safeguard against Grippe or Influenza.

When you are constipated, not enough of Nature's lubricating liquid is produced in the bowel to keep the food waste soft and moving. Doctors prescribe Nujol because it acts like this natural lubricant and thus secures regular bowel movements by Nature's own method—lubrication.

Nujol is a lubricant—not a medicine or laxative—so cannot gripe. Try it today.

Nujol

A LUBRICANT—NOT A LAXATIVE

TIMELY VIEWS ON WORLD TOPICS

MODERN MEN AREN'T LIVING ANY LONGER THAN THOSE OF FEW GENERATIONS AGO

While recent statements by medical authorities have encouraged the view that the average man today has a right to expect to live twenty years longer than the average man of a few generations ago, this is far from being the case, according to Dr. Eugene Lyman Fisk, medical director of the Life Extension Institute.

What has really happened is that increased understanding on the part of the public and the medical practitioner has resulted in saving the lives of hundreds of thousands of babies who would have died under old conditions. This factor has played a large part in the statistics, which show that a man today has an expectation of fifty-six years of life where a century ago his expectation would have been thirty-five years. On the other hand, it is doubtful whether the mature man is likely to live longer under modern conditions than the mature man did some years ago, Fisk declared.

Decade after decade the statistics showed that the man of fifty years old seemed to be losing his grip and that disease was increasing in its power over men of middle age, but the first ray of hope came in the 1920 census, when the middle-aged man made an improved showing.

Dr. Fisk showed that the drop in the death rate from organic diseases, which take such a heavy toll in middle life, followed immediately after the ravages of the influenza epidemics of 1918 and 1919. The figures suggested, he said, that the disease had, in a way, weeded out those who were likely to become victims of organic disease. He asserted, however, that there was much reason to hope that the future would show a great increase in the expectation of life of the average middle aged man, Dr. Fisk said.

"We often hear it said that we must begin in childhood or very little can be accomplished in human improvement. I will go further and say that it is most important to begin in prenatal life. But there is work to be done in every decade of life that will bring emphatic results. No matter how good a start in life the human being may have, he is menaced at every stage of life by certain factors against which he must guard himself and this can only be done by vigilantly watching his environment and inspecting his life and his body in order to take rational measures for protection and for the upbuilding of his vitality."

COLLEGE DENIES HULF ATTENDED OBERLIN

OBERLIN, March 7.—W. S. Ament, alumni secretary, says that on looking through the files of the college, he finds that the murderer John Hulf is not an Oberlin graduate. There is no record of his ever having been enrolled.

CHURCHES TO ACCEPT EUROPEAN CHALLENGE

OBERLIN, March 7.—Dr. Van der Pyl who received the following telegram recently, expects to be in Sioux Falls, S. D., March 12th and 13th.

"The European situation challenges the churches to meet in a huge national wide campaign for international cooperation. Committees representing all churches and religious organizations plan a series of regional conferences and mass meetings in the chief cities of the nation."

Dr. Van der Pyl will be a speaker and team member with Frederick Lynch.

PROF. H. A. MILLER TO LECTURE ON INVASION

OBERLIN, March 7.—At the meeting of the Liberal Club in the faculty room of the Library, March 23, at 8 o'clock, Prof. H. A. Miller will give a talk on "The Occupation of the Ruhr," which will be followed by an open forum.

WOMEN'S GLEE CLUB'S HOME CONCERT MAR. 17

OBERLIN, March 7.—The Oberlin College Women's Glee Club will give its annual Home concert in Oberlin Saturday, March 17. At the Euclid avenue Congregational church of Cleveland, the club gave its first concert of the year on Feb. 28.

SOROSIS ENTERTAINED

OBERLIN, March 7.—The Sorosis Club met Tuesday afternoon with Mrs. H. L. Lutz, 284 Forest street, instead of with Mrs. R. A. Jelliffe, 284 Oak street, the latter being ill. Mrs. Geo. W. Andrews, 195 Forest street, read a paper on "The Reign of Nickolas 2nd" and Mrs. Frank W. Tobin, 221 Elm street, gave a review of Tolstoi's book "Anna Karenina."

LOSE MONEY AND WATCH

OBERLIN, March 7.—Oberlin people seem to have been meeting with misfortune this week in as much Dean Bosworth lost a pocket book containing $8[illegible] and Mrs. W. H. Chapin lost a gold wrist watch between Parsons store and the kindergarten.

TO SHOW "MONTE CRISTO"

OBERLIN, March 7.—The Dramatic Association will present its next better movie Thursday and Saturday night, March 8 and 10, in Finney Chapel at 7.15. The title of the production is "Monte Cristo," the screen version of Alexander Dumas' famous story.

LECTURES FRIDAY NIGHT

OBERLIN, March 7.—"Romanticism and its Sources" will be the subject of the lecture to be given by Dr. Frank Jewett Mather, professor of art and archaeology at Princeton, under the auspices of the Oberlin Art Association, March [illegible] o'clock in the Art Building.

OHIO MAN CHARGED WITH CASHING CHECK 2 TIMES

MIDDLEPORT, O., March 7.—Accused of cashing the same check twice, W. H. Rice of Point Pleasant was held under $500 bond here. It was charged that Rice cashed a $45 check in a store, picked it up along with the money, walked to another store, where he again cashed the check, and left Middleport.

Over $1,500,000,000 worth of U. S. manufactures were sold in the United States last year.

In Washington, Oregon and Idaho is grown half of the country's commercial apple crop, which is worth $5,000,000 a year and with the other fruit yields of the same territory constitutes a $100,000,000 industry.

MAY BE CANADA'S COMMISSIONER TO U. S., IS REPORT

Sir Lomer Gouin.

According to reports from Canada Sir Lomer Gouin, the new minister of justice for Canada, has been chosen as the first Canadian commissioner to Washington, an office just recently created by a change in Canadian government policies.

SAINT'S HEART STRING IS TO BE SHOWN IN BOSTON

BOSTON, March 7.—A firstclass relic of the body of St. Francis Xavier, a cord taken from close to the heart of the great Jesuit apostle of Indies, has been obtained from Rome and will be exposed for Veneration at the Church of the Immaculate Conception, Harrison avenue. The relic was obtained through the efforts of the Rev. John J. Geoghan, S. J., rector of the church.

TEN MILLION TONS RAIN IN LONDON IN 12 DAYS

LONDON, March 7.—It's been a wet winter in London. Weather Bureau reports show that during the first twelve days in February ten million tons of rain fell upon London alone.

WHO'S WHO IN THE DAY'S NEWS

ANDREW J. VOLSTEAD

The rumor is going the rounds in Washington that ex-Representative Andrew J. Volstead, of Minnesota, author of the prohibition enforcement law, is being considered as a possible appointee to a federal judgeship.

A new judgeship has recently been created in the Minnesota district and filled by appointment of J. F. McGee of Minneapolis. There seem to be vigorous opposition to the appointment of McGee on the part of the Scandinavian voters who, it is believed would look with favor on Volstead a Norwegian.

Volstead was born in Minnesota in 1860. He was educated at St. Olaf's College and Decorah Institute. He was admitted to the bar in 1884 and has since practiced at Granite Falls, Minn. He started his public life as president of the board of education. He then became city attorney and later mayor. He was then county attorney for 14 years and in 1903 was sent by the Republicans to Congress for the first time. He was re-elected every year until last fall.

It is said that he recently turned down a lecture platform offer involving a high rate of pay, because there have been many encouraging suggestions concerning his appointment to the judgeship.

PREACHER SAYS FUNCTION OF MINISTER NOT CALLING ON LADIES IN AFTERNOON

DEFIANCE, O., March 7.—"The business of the present-day clergyman is not so much to call on women in the afternoon as to set into operation such movements as will bring about right thinking and will correct the wrong in social, business, industrial and governmental relationships," declared Rev. William A. Rex new pastor of the local Presbyterian Church, addressing the Exchange Club.

The Pacific Northwest produces [illegible] $400,000,000 worth of lumber.

NR TO-NIGHT
Tomorrow Alright
To Give an overtaxed and tired system a night of refreshing rest and a bright tomorrow, is the work of NR tablets. Nature's Remedy keeps body functions regular, improves appetite, relieves constipation.
Used for over 50 years
Nature's Remedy
Chips off the Old Block
NR JUNIORS—Little NRs
One-third the regular dose. Made of same ingredients, then candy coated. For children and adults.
Get a 25¢ Box Your Druggist
C. W. PHILLIPS

DICK O'DONNELL SELLS
WILLYS-KNIGHT AND OVERLAND CARS.
KNIGHT-OVERLAND SALES CO.
Corner Broad & Water Phone 2772 For Demonstration

FARM TO RENT
or on shares
Stop 94 1-2 Oberlin Road—Apply
A. M. HANNAFORD
% The Elyria Hardware Co.

On The Move
To Our New Location in the Old Strand Theatre Building
We will be justly proud of our new quarters when the task of removing our stock to this delightful new store is completed.
CARL DRAKE

KLAN PROBE IN LOUISIANA RENEWED

Man Testifies That He Identified Members of Hooded Mob Who Murdered Two

COURTHOUSE BASTROP, LA., March 7—Mrs. I. A. Inabnet, who at the recent open hearing identified Newt Grey as a member of the hooded mob that kidnapped Watt Daniel and Thomas F. Richards, with three other men on August 24, was the first important witness called before the Morehouse grand jury today.

She was stopped by the masked men at the time of the holdup.

Mrs. Inabnet hesitated at the opening hearing a long while before she admitted identifying Newt Grey.

"He is an old friend of our family," she said, "and I am placed in a most embarrassing position," she declared, however, she was sure of Grey's identity.

The aged father of Watt Daniel room after Mrs. Inabnet to tell what he knows regarding the deaths of his son and Richards.

Witnesses at the open hearing told how the old man was dragged from his car by the masked band last August and how he was unmercifully beaten. He identified the watch taken from one of the bodies in Lake La Fourche as that of his son.

Because of court proceedure followed here it may be a week or ten days before the public learns the outcome of the inquiry.

The most important witnesses at the recent open hearing are being called before the grand jury. New evidence, it is understood, will be presented.

With the outrages laid at the door of the Ku Klux Klan and with six alleged klansmen on the jury, few persons here anticipate true bills.

Department of justice men, who worked on the black hood atrocities for several months, will not be asked to appear before the grand jury, according to the prosecutor.

Congress Probe Of Cronkhite's Dismissal Asked

Maj. Gen. Adelbert Cronkhite.

Officers and enlisted men of the Eightieth division of the A. E. F. have demanded that congress probe the enforced retirement of Maj. Gen. Adelbert Cronkhite, former commander.

KILLED IN FALL.

ATHENS, O., March 7.—Aaron Stroth, 30, a native of Jackson county, fell 75 feet from a mine cage at Circle Hill last night and died in a few hours later. Bert Wichman and George Cowen, miners employed near Athens, were badly hurt late yesterday in slate falls and explosions, but both will live.

LIMA, March 7.—Five new "one man" type street cars were put in service in Lima with city officials, heads of civic and fraternal orders and others participating in the ceremonies.

For Colds, Influenza and as a Preventive

Take

Laxative Bromo Quinine tablets

The First and Original Cold and Grip Tablet

The box bears this signature E. W. Grove

30c.

GREEN LINE PLANS TO ABANDON BELT LINE FOR LORAIN

It is expected that F. W. Wilson, receiver for the Cleveland, Columbus & Southwestern Ry. will within a short time ask Lorain authorities for permission to tear up the Oberlin avenue belt line tracks. Inability of the green line to finance their portion of the paving of West 21st street, scheduled for the coming summer, is said to be the reason for the request. The improvement would cost the road $50,000. The road will ask that the track removal be done immediately. When queried this report Receiver Wilson refused to affirm or deny it. The road's franchise expires in June, 1924, and has been in operation for sixteen years. During the past year negotiations have been on between the Lorain Street Ry. and the Southwestern to have the former take over the belt line but it has not materialized.

BOOTLEGGER HELD AS ALLEGED KILLER OF HOOCH SLEUTH

Carl Metta.

Police are holding a bootlegger as the slayer of Carl Metta, rum sleuth, who shot to death in Cleveland. The man, who was arrested several times through Metta's activities, is said to have confessed.

ABOARD U. S. S. HENDERSON, ENROUTE TO PANAMA, VIA NAVY WIRELESS TO WASHINGTON, March 7—The navy transport Henderson carrying Secretary of the navy Denby and a party of congressmen to the fleet maneuvers in Panama Bay encountered heavy seas off Cape Hatteras today and was battered severely.

STOCKS

NEW YORK, March 7.—The market opened irregular today. Tradnig was dull. Lima Locomotive was a strong feature, moving up over one point. U. S. Steel was unchanged and only small fractional changes were shown in stocks like Baldwin and Studebaker. American Woolen dropped one point to 105 5-8. Cosden Oil advanced 5-8, while Sinclair was 3-8 lower.

The railroad shares were practically at a standstill.

NEW YORK NOON PRICES

American Can	103 1-2
American Car & Fdy	67 3-8
American Locomotive	131 1-2
Anaconda	52 1-2
Atchison	104
Atlantic Gulf & W. I.	28 1-4
Baldwin Locomotive	140 1-2
Baltimore & Ohio	54 1-2
Bethlehem Steel Prfd.	70 1-8
Butte and Spr.	36
Canadian Pacific	146
Central Leather	40
Inspiration Copper	41 7-8
International Paper	57 1-4
Norfolk & Western	113 1-2
Northern Pacific	80 1-2
Pittsburgh Coal	67 3-4
Reading	79 3-4
Republic Iron & Steel	59 3-4
Southern Pacific	93 1-2
Southern Railway	33 3-4
Studebaker	123
Texas Company	51 7-8
U. S. Ind. Alcohol	69
U. S. Steel, common	107 7-8
Utah Copper	74 5-8
Willys-Overland	7 1-8

CLEVELAND LIVE STOCK

CATTLE: Receipts 300; market slow.

CALVES: Receipts 400; market 50c higher. Top $14.50.

SHEEP AND LAMBS: Receipts 800; market strong. Top $15.50.

HOGS: Receipts 5000; markets 10c lower.

Yorkers	$8.90
Mixed	8.90
Heavies	8.65
Mediums	8.65
Pigs	8.00
Roughs	7.25
Stags	4.50

CHICAGO, March 7. — Wheat prices today opened 3-8 to 1-2c lower, corn 1-8 to 3-8c off and oats 1-8c lower to 1-8c higher. Provisions were easier. Opening:

Wheat, May 117 3-4@118 1-8; July 113 3-4@7-8; Sept. 111 3-4@7-8.

Corn, May 73 5-8@3-4; July 75 1-2@5-8; Sept. 76 3-8@5-8.

Oats, May 44 5-8@3-4; July 43 7-8; Sept. 42 3-4.

Lard, May 11.75; July 11.90.

Ribs, May 10.95; July 11.12.

OPENING LIBERTY BONDS

NEW YORK, March 7.—Opening liberty bonds:

3 1-2s	$101.20
First 4 1-4s	98.10
Second 4 1-4s	98.00
Third 4 1-4s	98.42
Fourth 4 1-4s	98.20
Victory 4 3-4s	100.98
New 4 1-4s	99.58

WILSON DAM, LARGEST IN WORLD, NEARS COMPLETION

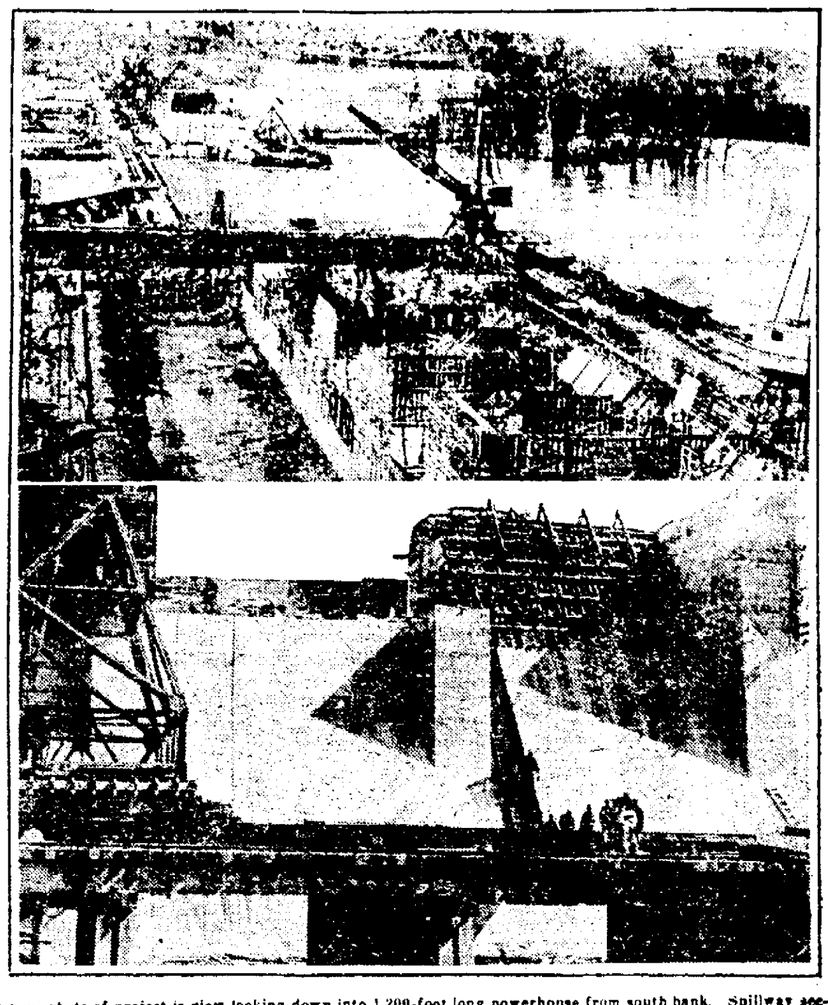

Upper photo of project is view looking down into 1,200-foot long powerhouse from south bank. Spillway section is seen in distance. Lower photo shows concrete construction on spillway and apron and piers that will carry concrete arch bridge over top of dam.

The world's largest dam, the Wilson dam, the basis of the huge power and manufacturing project at Muscle Shoals, Ala. is nearing completion. When finished it will have cost Uncle Sam $50,000,000. It will contain 1,260,000 yards more than is contained in the Assuan dam, Egypt, at present the world's largest dam. A maximum electrical power of 624,000 horsepower will be developed in the power plant, it is estimated, with the aid of eighteen turbines. A concrete bridge will permit sightseers to ride over the dam after the structure is completed.

GLIMPSES OF UNCLE JOE CANNON AND HIS HOME

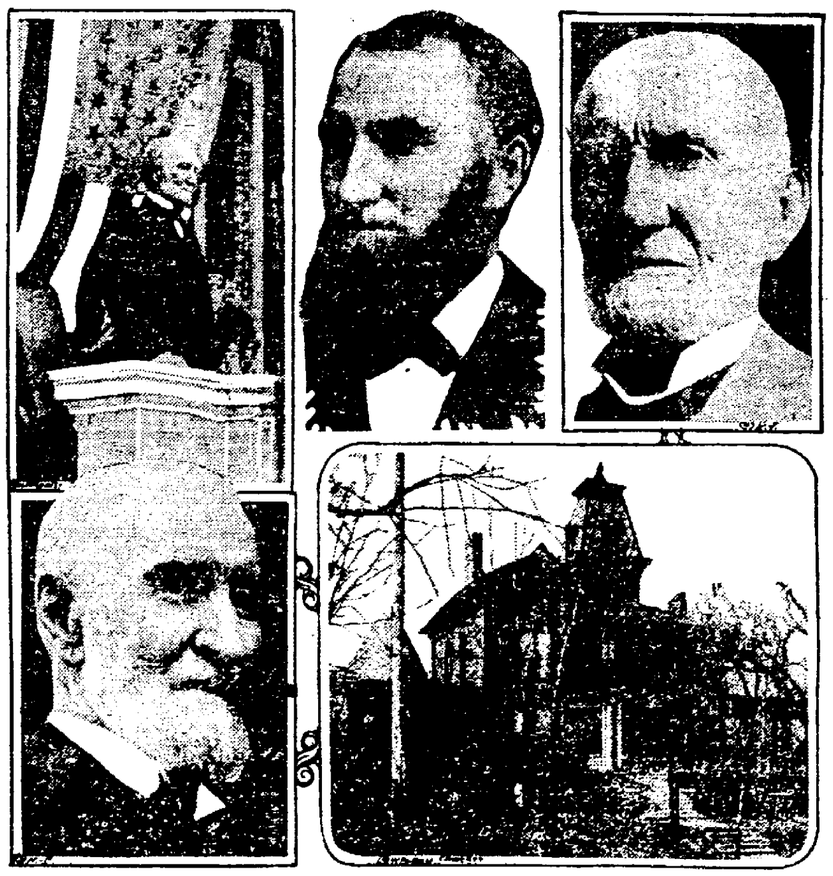

Above, familiar view of Uncle Joe Cannon as he appeared in speaker's chair during heyday of his career; as he appeared in 1885, and one of his latest and best portraits. Below, Cannon with his ever present stogie and his home at Danville, Ill.

WASHINGTON, March 7.—The most famous figure in America's politics, life stepped out of public office after serving his country for half a century. The man is "Uncle Joe" Cannon.

And as he departs he leaves two distinct impressions with thousands of friends, admirers and political foes.

One is of a pugnacious, hard-hitting, fighting politician, feared even by men of his own party as well as his political opponents.

The other is of a sage philosopher, whose views of life have been mellowed with years of conflict and who sees life in all its seriousness simply as an amusing adventure.

The "Uncle Joe" of all his contacted attention when he began his political career as a young man for Vermilion county, Illinois, was in 1873. Carnegie was cutting tracks on the Pennsylvania, the northerners who sympathized with the South in the national crisis, was then in the breaking—disillusionment a nation. He had laid the foundation then for his rise to congress. Perhaps he did not then carry the stogie clamped between the teeth but he had the Cannon movements, the emphatic gestures and the whiplash tongue that have made him the dominating figure for years at Washington.

Headed the "Old Guard"

"Uncle Joe" became the leading champion of "old guard" Republicanism and it was under his leadership that the old guard enjoyed its greatest years. So firm was his hold of the party that his power cost him the one ambition of his life—that of becoming at least a candidate for president. He was in line for the nomination in 19[illegible]—the heyday of his career—but the party insurgents feared him and blocked the move.

The power of the "old guard" was hit by the revolt against "Cannonism" in 1912 which marked the turning point in Cannon's career. "Uncle Joe" not only stripped of the house speakership but surrendered the reins of leadership of his party and became the simple "Uncle Joe."

Sees Fun in Life

The game he had created so ruthlessly he saw in a different vein of late years he has drawn great attention with his witty comment on things in general and his present status.

The man prominent in public life when he hears his career are remembered as men of a generation ago.

Abraham Lincoln was a struggling lawyer when Uncle Joe was growing up. Stephen A. Douglas, brilliant and seasoned statesman of his day, was the envy of the younger element who aspired to political influence. These men passed on. A quarter of a century rolled by and still "Uncle Joe" kept on in the political world.

As for the future?

"Well, I'm just about set to enjoy life, visit with my children and grandchildren, and laugh at the folks dashing about," says "Uncle Joe."

Piles Cured in 6 to 14 Days

Druggists refund money if PAZO OINTMENT fails to cure Itching, Blind, Bleeding or Protruding Piles. Stops Irritation, Soothes and Heals. The first application gives ease and rest. 60c.—Adv.

DICKEY IS SLATED FOR CABINET POST

Walter S. Dickey.

Walter [illegible] Kansas City, newspaper owner and friend of President Harding is prominently mentioned for a position in Harding's cabinet in connection with vacancies which are expected to occur in the near future.

CHINA LEADS FOREIGN STUDENTS AT OBERLIN

OBERLIN, March 7.—Study of the geographical representation among the 1700 students at Oberlin college made public today shows that every state in the United States, particularly all the territorial possessions, and twenty-four foreign countries are represented.

China leads among the foreign students with an enrollment of thirty-four; Japan comes next with twenty-six, and the succeeding roster includes Canada, Great Britain, Greece, Italy, Czecho-Slovakia, Arabia, France, Spain, Germany, South Africa, New Zealand, and many of the smaller European dependencies.

TWO DEPUTIES SLAIN

(Continued from Page One.)

ties that Murphy was the first to admit he knew something of the crime.

The two slain men were regarded as among the most efficient officers in Louisiana and were held in high esteem by residents of Washington parish.

When a riderless horse galloped into Franklinton and was identified as having belonged to one of the deputies, a search immediately was started for the men. It had been known for some time that a huge still was operating in the vicinity of the swamp where the bodies were found, and it soon was learned the deputies had gone to find it.

Using Bloodhounds.

After a long search by all male citizens of the parish for miles around had proven futile, members of two companies of national guardsmen voluntarily took up the search. The sheriff, the judge of the criminal court, now in session, and other officials joined. Bloodhounds were employed.

Feeling is intense and appeals to the governor for troops have been considered.

PITTSFIELD

By Mrs. Reed Ives

PITTSFIELD, March 7. — Born to Mr. and Mrs. Joe Waite on Mar. 6 a daughter, Francis Adelaide.

Mr. and Mrs. Tom Hollingsworth of Elyria, were Friday evening callers at the home of Mr. and Mrs. C. H. Whitney.

Mrs. Lena Carter and granddaughter Naomi Burge, of Elyria, spent Saturday night and Sunday with Mr. and Mrs. Ray Carter.

Mr. Joseph Pratt of Ridgeville, was a Sunday guest at the N. Lounsbrough home.

F. G. Wilson was a Cleveland visitor on Monday.

Mrs. O. J. Whitney spent Tuesday P. M. with her sister, Mrs. Cora Morris in Oberlin.

Mrs. Vina Waite of Wellington, is spending the week with Mrs. Emma Sheffield.

Mrs. Lena Carter of Elyria, called on Mrs. Mary Narton on Sunday.

Mrs. Harvey Norton is ill with la grippe.

F. G. Wilson visited his aunt, Mrs. Emma Burrell in Elyria on Monday. Mrs. Burrell is very ill, having had flu and a touch of pneumonia and her recovery is doubtful.

Special mention should be made of the play which is to be given on Saturday night, March 10, at Oberlin Grange Hall by an "all star cast" of Ridgeville Grange. Those who have seen this play, which is entitled, "Always in Trouble" say that it is one which should not be mised, so don't forget date and place.

R. G. Widdowson and son Roland were Saturday visitors in Cleveland.

Mr. B. C. Farrar returned to his home in Cleveland Sunday after having spent several weeks at the H. E. Bartlett home.

Mr. and Mrs. Walter Bullock and two children arrived home on Wednesday morning after having spent the past four months with their people in England. They report the return trip on the water as unpleasant owing to bad weather, only to pleasant days of the ten-day journey being pleasant. They are all well and as glad to be home as we are to have them.

Mrs. Ben Schubert and Mrs. Elmer Schubert spent Thursday with Mrs. William Schubert in North Russia, assisting her in celebrating her sixty-fifth birthday.

Mrs. Marvin Mosher of Canton, was a week-end guest of A. and Mrs. Chas. Hallauer.

Mr. and Mrs. Chas. Hallauer and guest attended a play at the Rialto in Elyria on Saturday evening.

No school in Special District No. 2 this week on account of illness of the teacher. Miss Eva Murch of Wellington. Mrs. Mable Parmelee, of Oberlin, substituted for her on Monday and she is also now ill.

Mrs. Erma Hollingsworth of Mercedes, Texas, is visiting Mrs. Clarence Stevens and Mrs. Ada Sherburne.

Mrs. Ada Sherburne, Mrs. Erma Hollingsworth accompanied by Mrs. Walter West, of Wellington, spent Tuesday in Cleveland.

Mr. and Mrs. Harry Farrar, of Cleveland, were week end guests of Mr. and Mrs. H. E. Bartlett.

LIMA, March 7.—Organizers engaged in a membership campaign under the direction of Lima Central Trades and Labor council will be allowed to continue operations here without interference, the city commission assured a delegation of union men. A permit which had been issued to John O'Grain, an organizer, and then revoked, was returned.

COLUMBUS, March 7.—"The invoking of the 'padlock' provision against liquor law violators is having a wonderful effect, and persons who formerly were willing to take a chance on engaging in the illicit business, now refrain through fear of having their places closed," declared J. E. Rassell, federal prohibition director for Ohio.

ENGLISH COLLEGE GRADUATES FIRST WOMAN VETERINARY

Miss Aleen Cust.

Miss Aleen Cust is the first woman veterinary surgeon in the United Kingdom. Although she has just received her diploma from the Royal College of Veterinary Surgeons, she has been practicing for ten years. She is a sister of Charles Cust, equerry to the King.

HOW HIGH IS UP? ASK FAIR ARTIST

Miss Mirian Morgan at work sixty feet above the ground.

Beginning at the top of the ladder of success, as it were, Miss Miriam Morgan, art student of Philadelphia, is painting a sign sixty feet in the air at Broad and Walnut streets. The sign will be a feature of the coming civic and commercial exhibition.

NAUGHTY GOTHAM DOOMED, HE SAYS

Dr. Cortland Myers

New York is wicked to the core and doomed to repeat the fate of Sodom and Gomorrah, declares Dr. Cortland Myers, former pastor of Tremont Temple, Boston. That's

MOTHER AND SON DYING FROM BURNS IN BLAZE

KANSAS CITY, Mo., March 7.—Mrs. Morris Diller and her four-year-old son David are dying as a result of burns received today when the woman fought attempts to rescue herself and the boy when flames attacked their home. She had to be overpowered by neighbors.

NEW YORK, March 7.—The fate of Mrs. Paulette Schudes, charged with the murder of her wealthy admirer, Oscar B. Marcilliere, an insurance broker, was given into the hands of the jury at 12:40 o'clock this afternoon.

Clear skin! -poisonous waste removed! Dr. KING'S PILLS -for constipation

Sure Relief FOR INDIGESTION

BELL-ANS for INDIGESTION 25 CENTS

6 BELL-ANS Hot water Sure Relief

BELL-ANS

25¢ and 75¢ Packages Everywhere

WITH WOMEN TODAY

Our Own Lawmakers.

IDA WALKER

Miss Ida M. Walker of Norton Kansas, is one of three women representatives in the legislature of her state. She is a Republican and was elected vice-president of the Kansas Republican club in January, the first woman officer the club has ever elected. This is Miss Walker's second term in the legislature. She is the author of several bills, among them one providing that the marriage banns be published ten days before the ceremony. She has been president of the Kansas Federation of Women's Clubs and held other offices in that and other women's organizations. "I think it is a compliment to be a woman's woman," is her opinion.

Australia Scores a Victory.

The first bill introduced by Mrs. Cowen, member of Parliament for West Perth, has become a law. It provides for equal division of property left without a will, regardless of sex. For instance, if a person dies intestate the father and mother share equally where no issue survives. If there is a surviving mother only, the whole estate shall belong to her absolutely, as it would belong to the surviving father.

Wives Forced to School.

Several young Mexicans living at El Monte, a suburb of Los Angeles, have appealed to Lenandro Garza Leal, Mexican consul there, for aid in resisting the California school laws, which, enforced to the letter by El Monte authorities, are forcing Mexican wives between the ages of 18 to 21 to got to school at least four times a week, it became known recently.

One young husband has been sent to jail for refusing to permit his wife to go to school, and a number of others are threatened with similar punishment.

"What's the matter with the Mexican husbands," said Senor Leal, "is that they are jealous. Since many of them are newly married, they tell me they don't like to send them to school, where they will associate with so many other young men."

STEAMER AGROUND.

KEY WEST, Fla., March 7.—The Japanese steamship Erie Maru is aground on Colorado Reef at the eastern end of Cuba, according to advices received today at the naval wireless station here. The ship gave her position as latitude 22.8 and longitude 84.50 west.

COLUMBUS, March 7.—"Shoe prices will soar above their present level, during the coming summer months," according to shoe manufacturers.

WASHINGTON, Mrch 7—The retrenchment policy of the Harding administration during its first two years has resulted in the dismissal of nearly 100,000 federal employes, the White House announced today.

EL PASO, Texas, March 7.—A checkup today revealed no damage from a light earthquake which shook El Paso sufficiently to awaken sleepers.

MUNICH, March 7.—A revolutionary plot was uncovered here today. Seven persons were arrested charged with conspiring to overthrow the government. None of them are politicians.

Have You Piles?

Dr. Leonhardt's HEM-ROID will relieve any form of Piles—quick action in even old stubborn cases. No cutting—no greasy salves—a harmless tablet that removes the cause. Money back if not satisfied. C. W. Phillips.

PEARLS

Indestructible and absolutely guaranteed not to peel, discolor or break.

If the string breaks we re-string them free of charge. Let us show you a most beautiful and interesting selection.

"Gifts that Last"

Chas. H. Savage

The Jeweler

401 Broad St. Tel 2521

Lewis

Lewis

Living--Models

Flowers

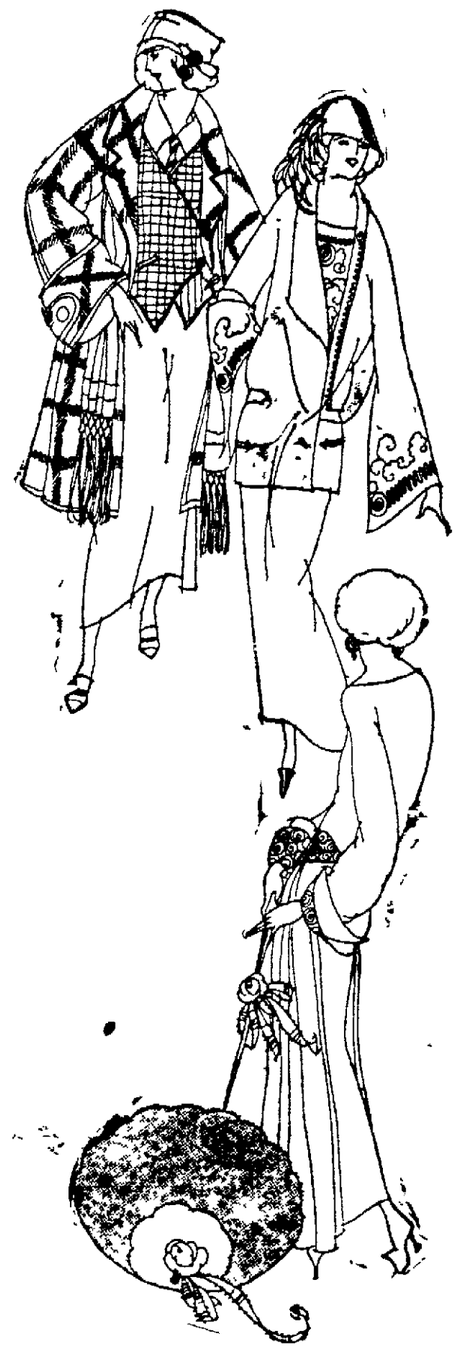

Exhibit of New Fashions and

STYLE SHOW

FRIDAY, MARCH 9th

Afternoon 2:30 to 4:30 Third Floor **Evening 7:30 and 9:30 Grand Theatre**

Revealing for the first time the New Season's newest conceptions in smart Ready-to-Wear

"LEWIS" always first with the "NEW." Every style of the hour is embraced in this exhibit of new fashions. We cordially invite you to come and see these delightful new creations that accurately portray the best models of the World's Famous Fashion Designers, Displayed on Living Models.

A PICTURESQUE DISPLAY PRESENTING

THE NEW SEASON'S BEST ACHIEVEMENTS

IN SPRING MILLINERY

Let this announcement be a cordial invitation to you to come and view our brilliant assemblage of millinery modes. Accurately depicting the style tendencies for SPRING they emphasize the genius of American and foreign style creators as affecting the demands of the American Women On Display for the First Time. Friday, March 9th Afternoon 2:30 to 4:00 2nd floor. Evening 7:30 and 9:30 Grand Theatre. Afternoon 2:30 to 4:30 at our Store. Evening 7.30 and 9:30 Grand Theatre.

The Lewis Mercantile Company

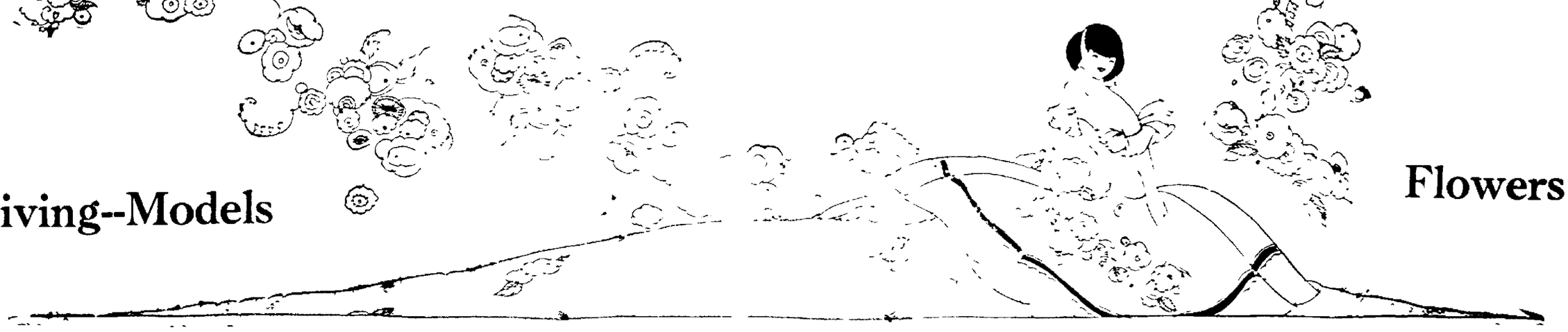

Living--Models

Flowers

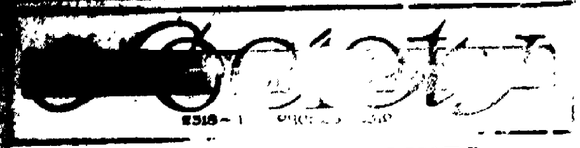

FORMER ELYRIAN OUTLINES Y. W. GROUP CO-OPERATION

The guest of honor, and speaker for the afternoon, at the Y. W. C. A. Educational group meeting yesterday was Miss Mabel K. Stafford Secretary for Foreign Interest of the National Board of the Y. W. The internationalism of this great Christian organization is being impressed upon the members of the Educational group as week by week they hear of the work in the different countries, carried on both by the American secretaries, and by the native women who have been trained to take the places of the Americans as fast as they are able to handle the work alone.

Miss Stafford spoke of the financial system of the Y. W. for which she is also working. She stated that an emergency fund of $45,000 was needed and that each member of the National Council of which Mrs. W. G. Sharp, the president of the Elyria Y. W. C. A. Board of Directors, is a member, is endeavoring to raise this over and above their required quota. She said that each Y. W. is national in sisterhood and stewardship, each member being a "steward of the manifest grace of God" as St. Paul said, and each one has the call from all parts of the world to create leaders, to secure funds and aid women and girls throughout the world.

Miss Stafford said that a marble figure, embodying the spirit of Christian Womanhood in the world had been made by a Czecho-Slovak [illegible] and [illegible] called "F[illegible] the [illegible] standing to Y. W. A[illegible]."

Mrs. George Sander, who is member of the Girls Work Committee of the local Y. W. C. A. reported the activities for the seventh and eighth grade girls. Mrs. Anna Moore read an article from The Woman's Press, written by Mrs. Archibold Davis of Atlanta, former resident of Elyria. Mrs. Davis pointed out the need of cooperation between the local and the national groups, giving points by which each association can test their own standards.

1. Is it living up to its constitution in regard to voting etc?
2. Is its membership up to the proper proportion for the size of the town?
3. Are they using a democratic method for electing the board members?
4. Are there working women on the board?
5. Has the Association an adequate staff?
6. Are the board members subscribing to the Woman's Press?
7. Does the the program embrace all races and nationalities of girls
8. Has it an active interest in work overseas?
9. Does it assume in January the whole budget for the year?
10. Is the association paying its quota to the National by December 31st?

Events Tonight

Marshall Chapter regular meeting at 7:30 P. M. to confer Master Mason Degree.

Mrs. Frank Wilford's Class of First Baptist Church meets with Mrs. M. H. Welty, 161 Eastern Heights Boulevard.

Eagle Lodge gives boxing show for members.

Round Table Club meets at home of Mrs. A. R. Webber, 251 Washington avenue, Mrs. W. R. Comings to be assistant hostess.

Poinsettia Club holds all-day meeting at home of Mrs. George Shaver, of Homer street, to celebrate her birthday.

Church Council of St. Paul's Church monthly business meeting in church parlors.

St. Clair Rebekah Lodge meets in I. O. O. F. hall.

Official Board of Church of Church of Christ meets in Men's room of church at 7:30 p. m.

Mr. and Mrs. C. Snyder of Second street, to entertain Pastime Five Hundred Club.

Mr. and Mrs. John Allen of Jefferson street, entertain Primrose Club.

MEETINGS

Division B of the Church of Christ will meet tomorrow afternoon at 2:30 in the church parlors.

Mrs. George Ferguson, 508 Second street, will entertain St. Anne's Sewing Circle on Thursday afternoon.

The Lorain County Federation of Evangelical Women will hold a meeting at Lorain, tomorrow, the session beginning at 10:30 a. m.

The Qui Vive Club meeting has been postponed until next Tuesday evening, March 13th, to be held at the home of Mrs. Rudolph Pfundt, of West avenue.

The R. N. of A. Mayflower Camp Sewing Circle will hold an all-day meeting tomorrow at the home of Mrs. Ed. Malterer, 158 Bell avenue a tureen dinner to be served at noon.

The Original Thirteen class of the United Presbyterian church will hold a meeting on Friday evening at the home of Madge Scott on Cornell avenue. The election of officers will take place.

The Culture club, which was to have met tomorrow with Mrs. E. B. Haueisen, of Park avenue, has postponed its meeting for a week.

The new Council of the Federation of Y. W. C. A. will entertain the old Council at a Topsy Turvey party on Friday evening at the Y. W. C. A. parlors.

The Child Conservation league will meet on Friday afternoon at 2:30 at the Y. W. C. A. Mrs. C. B. Mincks will give a paper on "Literature for the Child." Miss Frances Hecock will favor with a piano solo.

The Political Science Department of the Woman's Civic Club will have guest day on Friday at the home of Mrs. May Friday on West Bridge street. Each member is privileged to invite a guest and a musical program will be given. Mrs. Milligan of Cleveland, will give a talk on "Bonds." The hostesses will include Mrs. A. C. Schilleman, Mrs. Nora Wuhrman, Mrs. Nellie Hill, Mrs. Fred Ernsnaw, Mrs. George Brandt and Mrs. John Conabee.

The Friendship club will have a Mother-daughter banquet tomorrow evening at 6 o'clock, in the gymnasium of the Y. W. C. A. Miss Conna Dell, the president, will give a welcome to the mothers. Miss Marie Tibbals has charge of the program, Miss Dorothy Wilford the decorations, Miss Marguerite Shaw the banquet, Miss Gertrude Adams the tickets, Miss Frances de Pelsmacker the publicity, and Miss Ebba Fosselius the games.

MRS. BARR ENTERTAINS KILLKARE CLUB

Mrs. R. A. Barr entertained the members of the Killkare Club at her home on Second street, last evening. The evening was spent sewing and a social time was also enjoyed. A luncheon was served [illegible]

MISS VIOLET S. BROWN WEDS LEWIS W. BLACK

On Saturday March 3rd Miss Violet S. Brown, of Elyria, daughter of Rev. and Mrs. T. S. Brown, of Blissfield, Ohio, and Lewis W. Black, of Baldwin-Wallace College, Berea, were united in marriage by the Rev. Leroy E. Wright of Huron. The ceremony was performed at five o'clock in the afternoon at the home of the bridegroom.

The bride was attired in a gown of blue silk, trimmed in violet. The couple were attended by Miss Venus Black, sister of the bridegroom and Allan Lang. The wedding included Miss Evora Black and Mr. and Mrs. Charles Black.

BIRTHDAY CLUB MEETS WITH MRS. MARTIN

Ten members of the [illegible] club met at the home of Mrs. Martin of Fourth street, [illegible] afternoon. The ladies spent a social hour and the serving of refreshments followed.

At the next meeting [illegible] Mrs. A. W. Schultz will [illegible] at her home, 1012 East [illegible]

Mrs. James Elemes [illegible] street, has returned from Clarksfield, Pa., where she attended the funeral of her father, Frank Conway.

THIS COAT LOOKS LIKE OLD CHINA

This sweater coat of bright tomato colored wool looks like anything but a sports coat. It rather hints of old China or strange oriental garb. It is nothing more romantic, however, than the newest idea in so called sweater coats. Embroidery in bright colors trims the sleeves and form a border on the lower edge of the coat.

FEDERATION GIRLS OF Y. W. C. A. TO HAVE ATTENDANCE CONTEST

About sixty-five Federation girls of the Y. W. C. A. met for supper last evening.

Miss Vivian Hackett, chairman of membership committee announced the contest on attendance, that would take place during March. Every member present at meeting will count a certain number of points, a guest will count double the number of points for a member present. The result last evening was: Sun. Club 63 points; Tigettis Club, 56 1-3 points, Notawa, 42 1-2 points.

Miss Barbara Johnson then gave the second talk of the series—Lenten Messages.

Miss Barbara Johnson then gave the second talk of the series of Lenten messages.

Two Bible classes were held at 7:00 o'clock.

Mr. Bates chief of the Fire Department was the speaker at the class in "Facts Worth Knowing." Mr. Bates spoke on Fire Prevention, Fire Department and Who Has Fire Protection.

INTERESTING MEETING IF GARRICK CLUB OF ELYRIA HIGH SCHOOL

The Garrick Club of Elyria High school held a very enjoyable meeting last evening, in the High school auditorium.

After the usual formalities, a report upon the ticket sales for "Little Women" was given by the team captains. Although all the money has not yet been turned in, it is estimated that the club will have a very good profit from this play.

Interesting and instructive talks on the lines of great actors of the present time were given as follows: John Barrymore, Blanche Sellman; Lionel Barrymore, Marjorie Farron; Ethel Barrymore, Mildred Trainor, John Drew, Bernice Fowl; Robert Mantell, Lloyd Yesberger; L. H. Sothern, John Waterman; Julia Marlowe, Dorothy Gazley; George [illegible] Josephine Wilcox, Mrs. Leslie Carter, Olga Forthofer.

[illegible] plans for the club were worked up and after a short discussion, a plan was adopted to submit to the committee. After some criticisms on "Moonshine" and "Little Women" and the announcement of the program for the next meeting the meeting adjourned.

TWELVE O'CLOCK CLUB MELTS WITH MRS. COMSTOCK

The Twelve O'Clock Dinner Club met yesterday with Mrs. P. B. [illegible] street, covers [illegible] Various [illegible] Mrs. E. [illegible] and Mrs. Ed. [illegible] players in the contest [illegible]

FAREWELL PARTY FOR [illegible] WM. DELLING

[illegible] of the [illegible] Church [illegible] met [illegible] Mrs. [illegible] home on [illegible] street [illegible]

NEW CLUB PLANS

[illegible]

[illegible] Gertrude Richmond [illegible] missed a [illegible] of the [illegible] they received their charter, four years ago.

Orchestra [illegible] dancing from eight thirty to [illegible] o'clock.

MISS GEHL HOSTESS '03 CLUB

Miss [illegible] was hostess to thirteen members of the '03 club at her home on Ninth street last evening. The business meeting was conducted followed by a social evening. The girls sewed and a luncheon was served.

On April 3rd, Mrs. W. Kipf of Ninth street will entertain the club.

FIVE HUNDRED CLUB

Mr. and Mrs. Clement Henke of Lenton avenue entertained the Five Hundred Club of which they are members, at their home on Tuesday evening. The members filled three tables at cards, Mrs. Clement Henke and C. W. Barres winning first prizes. Mrs. C. W. Barres and A. C. Yungklaus obtained second prizes, while Mrs. J. J. Cullin and Ed. Walker were consoled.

In two weeks the club will meet with Mr. and Mrs. J. J. Cullin of the Mendelson Terrace.

SOCIAL AFTERNOON CLUB

The Social Afternoon Club was entertained yesterday afternoon by Mrs. Jenkin Edwards at her home on Tenth street. Seven members were present and at the close of the afternoon refreshments were served.

Mrs. May Friday of West Bridge street, will be hostess to the club at their next meeting, the first Tuesday in April.

HOSPITAL NOTES

Admissions: Mrs. Arthur Wellert 714 W. River St.; John Mizsik, 122 Hazel St.; Earl Harner 94 Third St. New London, Mrs. Velda Gandee, R. D. 2, Valley City; Mrs. John Resar, 318 E. Broad St.

Discharges: Mrs. Lee Davis, Apt. No. 10, Woodford Ave.; Tony Gobinshinski, No. 8 Fifteenth St.; Mrs. Mattie Rodgers, 237 Howe St.

CITY BREVITIES

Miss Anna Quinn of Lorain, and Miss Edith McCluskey of Cleveland, spent yesterday with Mrs. James Wogan of High street.

Mrs. M. J. Warner is confined to her home on West Bridge street, with influenza.

Mrs. E. E. Warner of Bellefield avenue, visited her daughter, Mrs. F. C. Ward of Lorain, on Tuesday.

Mrs. Mattie Martin, who resides with her daughter, Mrs. P. Wagner, of of Cleveland street, is recovering from a serious illness.

Born to Mr. and Mrs. Fred Burdick, 126 Harwood St., a baby girl, Dona Pauline.

Mr. and Mrs. Glen Fitch, who have been residing on East River street are moving to Broad street.

Word has been received from Mrs. C. D. Hoesen, 646 Broad street who is spending the winter at California, that she had the misfortune to fall and break her wrist and a rib. She is reported getting along well.

George Worthington of Harrison street, and Dr. B. E. Saunders of Middle avenue, were expected home today from Belleair, Florida, where they visited Stacey Miller.

Mrs. A. W. Alten and daughter Eulalia of Water street, attended the organ recital given by Marcel Dupre at Finney chapel, Oberlin, last evening.

Mrs. I. N. Downs of Albany, N. Y., is visiting her sister, Mrs. Wm. A. Siebenlist of Lodi street.

Ray and Harold McGowan of Floral court, are quite ill at their home with the grippe.

Mr. and Mrs. Charles Draegert of East avenue, entertained about twenty-six relatives and friends on Sunday in honor of Raymond Draegert, who leaves Saturday for Chattanooga, Tennessee.

Miss Helen Wellert of East avenue, who has been ill for eight weeks and confined to Elyria Memorial hospital for the past three weeks, has been removed to her home. Her condition remains the same.

Mrs. C. H. Wadsworth of Gulf street, who has been confined to her home with an attack of bronchial pneumonia, is improving.

C. A. Day of East avenue, left this morning for Farmington, Minnesota, to be present at the celebration of the 55th wedding anniversary of his parents, which will be held on Saturday of this week.

BIRMINGHAM

(County Line)
By Harry Weidemann

BIRMINGHAM (County Line) March 7.—The farmers in this section have tapped their sugar bushes. Little has been said about the syrup season.

C. A. Heald and William Jaeger were in Oberlin on business Monday.

Miss Leona Wood called on Mr. John Lyons Monday.

Mrs. Mabel Comstalk and Harry Byers of Oberlin called on Mr. and Mrs. O. A. Mordoff, Wednesday evening.

Mrs. Maude Strunk and son Roland of Florence, spent the week end with Mr. and Mrs. Otis West.

Mr. and Mrs. William [illegible] and family spent Sunday with [illegible] Mrs. Walter [illegible]

[illegible]

[illegible] Mrs. Nor[illegible]

[illegible]

[illegible] James [illegible] and Mrs. [illegible] visited on Mr. and Mrs. C. Schisler Sunday.

[illegible] of Bra[illegible] Madison Township.

For Quick COUGH KEMP'S BALSAM

ETON JACKET IS YOUTH'S FAVORITE

This dark blue three-piece suit is very attractive for youth. It features an accordion pleated skirt with a white crepe de chine blouse trimmed with a sash and tie of paisley. The short Eton jacket is the same style which reappears every spring and has a certain following every season.

spent Thursday and Friday with Mr. and Mrs. Thomas Rush at the Wayside Inn.

Bert German and Frank White were in Vermilion, Saturday.

Miss Dorothy Burt and her grandfather, Peter Rusk, of Elyria, were Sunday guests at the home of Mr. and Mrs. Thomas Rusk.

Mr. and Mrs. John Davidson spent Sunday with their daughter, Mrs. P. W. Kuhl, of Norwalk.

Silas German is on the sick list.

The W. C. T. U. was well attended at the home of Mrs. A. J. Joyce on Wednesday afternoon. Sixteen were present at the meeting. Nice program was given and a nice lunch was served.

Mrs. Eva Ennes is somewhat improved.

Mr. and Mrs. Guest Anderson and Mr. and Mrs. William Baden and three children of Amherst spent Sunday afternoon with Mr. and Mrs. Willard Davidson.

Marjorie Howe, Mrs. Roy Brewer and son Harry, and Mrs. T. J. Early and daughter Katherine were Oberlin shoppers, Saturday.

The Huron Independent basketball teams won both games here.

Otis West made a trip to Cleveland Saturday.

There were forty-three in Sunday school in the Birmingham M. E. church Sunday.

The Birmingham Independent basketball team played at Lorain, Monday evening.

Otis West and children were in Elyria shopping Saturday.

G. H. Delifield was an Amherst visitor one day last week.

The Ladies' Aid society of the Birmingham M. E. church met at the church on Wednesday afternoon, March 7.

Mr. and Mrs. E. J. Darby and Miss Jennie Carter of Margo, Springs, Alabama, are planning to return home shortly.

Henry Gleime of Elyria, was in town Saturday evening.

Mrs. Johnana Huttenlocker was in Oberlin on business, Saturday.

Miss Margaret Kreig of Elyria was home over Sunday with her parents, Mr. and Mrs. John Kreig and family.

Lucy Glime, Frank Harding and Gladys Hunter attended the Christian Endeavor meeting at Florence, Sunday evening.

Mr. and Mrs. George Glime and children were Elyria visitors Saturday.

Cora Wood is visiting a few days at Sandusky.

Mrs. Court Sebolt and daughter Gladys called on Mrs. Willard Davidson, Saturday.

The orchestra will give a concert at the Birmingham town hall on Thursday evening, March 8.

Clara Lawrence of Elyria, is ill at the home of Mr. and Mrs. Gust Kuhlman.

Perry Hinckley of Cleveland was home over Sunday.

Mrs. John DeFlotter was an Oberlin shopper Monday.

Ed Howe and F. J. Tweedy attended the basketball game at Tiffin Friday and Saturday.

Mrs. David Pierce and daughter Alberta spent Saturday at Oberlin.

Mrs. Sara Brogan will visit her granddaughter, Mrs. Dorcathe Root at Plymouth, O., for a few days.

Mrs. F. J. Tweedy pleasantly entertained her Sunday school class on Thursday evening of the Birmingham M. E. church. Light refreshments were served. All report a good time.

Miss Della Doheart of Wakeman, visited her niece, Mrs. E. L. Broughton, over Sunday.

Mrs. G. H. Delifield and her sister Mrs. George Doeman, called on Mrs. C. C. Schisler, Friday.

Mrs. Johnana Huttenlocker has purchased a home at Berlin Heights.

Mr. and Mrs. Will Gerber and children of Lorain spent Sunday with Mr. and Mrs. Charles Grenzebach.

Miss Pearl Pike of Elyria is visiting her sister, Mrs. Geo. Glime.

E. L. Broughton [illegible] Lorain and Amherst visitor Monday.

Mrs. John Allen is much improved at this writing.

The Ladies' Aid society of the [illegible] church met yesterday with Mrs. Rose [illegible] Holtkamp. [illegible] week.

The [illegible] had a lighting plant installed from Gates Mill, Cleveland, recently.

Lewis Delfield and Edna Bell Snyder are improving nicely.

M. E. Clary was a Elyria visitor Tuesday.

Mr. and Mrs. Adam Horn were Oberlin visitors one day last week.

Mrs. Johnana Huttenlocker was a Berlin Heights visitor Saturday.

David A. Bonnette visited his brother Henry at Cleveland, Sunday.

M. E. Clary had a mishap with a run-away in the sugar bush. Luckily there was no one hurt.

Mrs. J. H. Dunn is on the sick list at her home here.

Mrs. P. H. Latteman visited her parents, Mr. and Mrs. George Delifield, Monday.

Mr. and Mrs. Roy Brewer and children motored to Clarksfield, O., Sunday.

Mr. and Mrs. P. H. Latteman and sons Clarence and Robert called on his mother, Mrs. Mary Latteman, Sunday afternoon.

Mrs. R. H. Ewell is slowly on the mend.

John Baumann, Sr., who was seriously ill, is not improving very fast.

The Ladies' Aid society of the Henrietta German M. E. church will meet at the church basement on Thursday afternoon, March 8. Mrs. Elmer and Mrs. Paul Pottmann will serve.

Mrs. P. H. Altmiller and Mrs. Henry Altmiller and children spent Sunday with Mr. and Mrs. Glenn Seniff.

MEDIUM BROWN HAIR looks best of all after a Golden Glint Shampoo.—ADV.

HAVE YOU HAD 'FLU" OR GRIPPE?

IF YOU or any of your family have had "flu," grippe, or heavy winter colds, that famous old tonic and blood enricher, Gude's Pepto-Mangan, will prove a splendid help to regained health and renewed vigor and vitality. Don't take the risk of merely waiting and hoping to get well and strong. Take Pepto-Mangan, you will be surprised at the way your "pep" comes back, and the last traces of your illness vanish. Your druggist has Gude's in liquid or tablets, as you prefer.

Gude's Pepto-Mangan
Tonic and Blood Enricher

MY MARRIAGE PROBLEMS

Adele Garrison's New Phase of

Revelations of a Wife

Copyright, 1923, by Newspaper Feature Service, Inc.

The Surprising Fact That Lillian Disclosed to Madge.

CHARACTERISTICALLY, Lillian made no comment upon Claire Foster during my story of the events which had happened on my journey, evidently considering the girl as my affair absolutely. She laughed heartily however, at the tale of Mrs. Barker's incarceration of the enraged Dr. Pettit in the root cellar.

"I'd have given a fat order to have seen his face when she let him out," she said. "Mrs. Barker must be an able citizen. I'd like to meet her."

"She's worth knowing," I replied.

"She must be," Lillian agreed. "She, or something, certainly tamed Herbie's fiery spirit. He was as meek as Mary's little baa-baa when he came to see me the other day. I think he had had the chance to reflect upon the seventeen kinds of abysmal asininity he had exhibited, and he was properly ashamed of himself. Incidentally, he said he thought he needed a vacation, and I agreed with him. I believe he's leaving town today or tomorrow for a little trip to Georgia, so there'll be no chance of your meeting him."

A Serious Problem.

"Allah be thanked for his goodness!" I said fervently.

"Allah be praised!" Lillian intoned with a laugh. Then she banished mirth from her face and voice, as a school teacher might sponge chalk from a blackboard.

"Now we'll get down to business," she said. "You haven't told me everything, and well I know it. So just give up."

I flushed painfully. Unwilling to alarm her, I had glossed over the incidents in which the inquisitive taxi driver and the yashmak-veiled woman had figured, and had touched but lightly upon Harry Underwood's part in our taxi journey from the Barker house. But under Lillian's probing, merciless questions, I found myself telling her every detail of the happenings which had so disturbed me. When I had finished, her elbows were on her knees, and her chin cupped in her palms, in the attitude so familiar to me, and I realized that in some way the story I had told her presented a serious problem to her.

"Allen's dope is right," she said enigmatically, at last, jumping to her feet, and beginning to pace swiftly up and down the room. "I thought he was getting a cinema complex in his old age, but after the lesson Smith had, he wouldn't dare lift his head again for awhile unless he was pretty sure of protection. And Grace Draper! Look at what she faces if the police should nab her! She's pretty sure of the ground under her feet or she wouldn't be floating around your vicinity, even with Salome's seven veils wrapped around her."

"You think, then," I said, with what my mother-in-law calls a "gone feeling," "that the yashmak-veiled woman in the restaurant and the gray limousine really was Grace Draper?"

"What Did You Mean?"

"You're sure they weren't two separate women?" she asked sharply.

"No, I saw the same woman in both places," I returned. "I noticed little things about her dress which could not have been duplicated."

"Then unless that limousine trailing you was all in your imagination—and I've never noticed symptoms of lunacy in you—the lady was our dear old friend," she replied with conviction. "And it behooves you to be strictly on your guard. Harry gave you some mighty good advice. Poor old Harry! Fine finish for a man of his calibre, a glorified steel-pigeon in a mob like that. But it's a good thing for you he's there, with two such jungle creatures as Smith and Grace Draper roaming around. He'd kill and be killed before he'd permit you to be harmed."

Her manner was as detached in speaking of the man who had been her husband—and to whom she is still legally tied—as if he were but a casual acquaintance. But I recognized the bitter note in her voice, knew that despite the absence in her heart of anything like love for him, yet there were memories connected with him to which she was not exactly indifferent. To divert her attention I put the first question which came into my mind.

"What did you mean just now by 'Allen's dope?'" I queried, and regretted the query before it was fairly out of my mouth. Lillian does not relish questions concerning her government work. But she gave no sign of resentment as she answered:

"Allen says this thing we're fighting is hidden close to the heart of government itself, that when the real master mind directing the thing is found, his name will startle the world."

C. H. MERTHE CO. STYLE SHOW TO START TONIGHT

Are you interested in the new spring styles? The C. H. Merthe & Company think that you are so inclined, and for your information and pleasure they are showing their spring merchandise on Wednesday, Thursday and Friday.

The regular style show, a pleasing feature of the Merthe Company, will be held in the store on Thursday evening from eight until nine-thirty. Professional models from Cleveland will exhibit street and evening gowns, suits, coats, wraps, millinery and all accessories included in the ready-to-wear departments. A five-piece orchestra will render a delightful musical program. There will not be a dull moment.

Every lady is invited to this merchandising function and the occasion is sure to be one of delight and pleasure. The last word in fashion and style will predominate in every garment shown according to a representative of the Merthe Company.

LONDON, March 7.—The second resignation in three days from the Tory government of Premier A. Bonar Law took place today when Minister of Public Health Sir Arthur Griffith Boscawen quit because of his defeat by a laborite in a bye election at Mitcham.

WASHINGTON, March 7.—Members of the federal farm bureau met here today with officials of the federal land bank to consider ways and means of putting into immediate effect the credits law enacted in the last session of the 67th congress.

SORE THROAT
Gargle with warm salt water—then apply over throat—
VICKS VAPORUB
Over 17 Million Jars Used Yearly

HUMAN HAIR GOODS MY SPECIALTY
I sell as well as make up your cut hair and combings.
MRS. KATHERYN MOORE
Over Foster & Fitch Store

FOOT SUFFERERS ATTENTION
Dr. Ph. J. Reichek, Chiropodist and Foot Specialist, will be at the Allen - Bernard Beauty Shoppe, 29 Century Block, every Wednesday and Friday.
For Appointments, call 2958.

The Utmost in Corsetry
SPENCER SERVICE
You will be able to wear the new styles if you are corseted with a Spencer Corset or an abdominal support.
Elizabeth Wood
Registered Spencer Corsetiere
249 Howe Street Telephone 5913

STEGER & SONS
REED & SONS
SINGER
PIANOS
HART
THOMPSON
ARTEMIS
ONE USED PIANO REASONABLY PRICED
STEGER & SONS TALKING MACHINES
OKEH RECORDS
MUSIC ROLLS NEEDLES
EXPERT PIANO AND PLAYER REPAIRING AND TUNING.
R. C. BETTIS, Tuner
The MELODY MUSIC SHOPPE
COMPANY
PIANOS-TALKING MACHINES-RECORDS
MUSIC ROLLS
322 BROAD STREET

Order Your House Dress
We make them to Order. We also have them in stock. We can give you most any design you may select—$1.50 and Up.
The Elyria Art and Tea Shoppe
Over Hecock's Floral Store

NATIONAL SILK WEEK—FOUR WEEKS TO PREPARE FOR EASTER
SPRING SILK SALE
During National Exposition of everything in Silks, we offer new Spring Silks in plain and novelty weaves, all at extremely low prices. This great Silk Sale is of utmost importance coming just before Easter, enabling women and Misses to plan their spring wardrobes at exceptional savings.

Heavy quality Canton Crenes, 40 inches wide, all colors, a yard $1.92
Mitrone Silk—a new silk Spring 36 inches wide, a yard ..... $[illegible]
Crepe de Chine, good quality, all colors, 40 inches wide, a yard $1.59
Satin Messaline, all colors, good quality, 36 inches wide A Yard $1.59
Silk Taffeta, all colors, 36 inches wide ..... $1.49 a yd. up
Dutch Henry's Bargain Store
(The Little Store With the Big Bargains)
315 BROAD ST.
P. S. We have a nice lot of Wool Materials, suitable for Spring Capes, Wraps or Coats.

RST LIGHT ES CHANGED

f, March 7.—The vil- held a meeting at the evening at which time dge requested that the n the Ashenbach prop- rected with the storm overflow at the bridge e water to run into the property the coun-

of the Dairy asked o move the building, er of Quincy and t near the N. Y. C. he street to be used lepot. The permission

ric Light Board was reported that the re- ht ordinance passed lightly changed. Par- e announced later. r of repairing Johnsons arily was looked after as drawn to fill in the the road can be fixed. egular business the urned.

TEACHERS' ENJOY MEET, MORE MEMBERS

, March 7.—The Par- Association held a ing meeting at the auditorium yesterday which time eight new re taken into the or-

ling gave a brief talk plendid manner an- Our Boys had won the the recent tournament r subscriptions to help xpenses for the boys olumbus to compete in urnament. Many res-

ncement was made meeting will be held s and will be held in it which time a speak- cured to talk on "The

ing program was en-

..... Wm Purcell "Somebody Waiting ..... Leslie Ellis Grade Pupils Hollingsworth, teacher ..... Leslie Ellis Miss Cameron's Grade arching and Bar- .....6th Grade ia Bellar, teacher High School Boys Trio 'So Was I"..... .... Margaret Henry ..... Lewis Reichart Babes and Kittens" ..... Helen Fleming ..... Grade 3 Holzhauer, teacher ..... Adam Boroski ev. F. E. Eastman— ir Boys and Girls Do Leisure Time." A emphasis was put on ility of the home in- schools. The closing cornet solo by Adam

program a lunch was

SOCIETY OFFICERS, Y GOOD MEETING

March 7.—The ciety of St. Peters' hurch held their an- last evening at the s. ving officers were

Frederick, president; Mischka, vice presi- e Ehrman, treasurer; e, secretary and Ruth nist. usiness meeting a so- enjoyed. The regu- prepared entitled "In Lenten Duties" was rried out. The topic cussed by all. rogram a lunch was t 20. Pomeroy, of Elyria, ner. Mrs. Albert Berg uel Wragg were hos-

MAN, 76, TA PIONEER, TUESDAY NIGHT

March 7.—John 76 years, died at his etta last night. He y six children. his receded him by death

service will be held e at 1 o'clock and rch at 1.30. Rev. of the Henrietta officiate. Burial will he family lot at the etery.

RGANIZE NIS CLUB HERE

March 7.—On ng at the local gym- siness Men are plan- time. Representa- Kiwanis Club inter- present in an effort lub here. The even- will start off with a y the Ladies' Society tional church in the following the dinner ll be turned over to presentatives. Every B. M. A. is urged to

MRS. NICK KLASSEN, SISTER OF ELYRIAIN, IS DEAD AT AMHERST

AMHERST, March 7. — Mrs. Gasta Klassen, well-known resident passed away at the local hospital last evening, death due to acute indigestion.

She was 37 years of age and is survived by her husband, Nick Klassen, one son, Elmer, and her father and mother, Mr. and Mrs. August Cahl; five sisters and four brothers, Mrs. Chas. Mathes, Mrs. S. Tompkins and Mrs. William Hutton, all of Amherst; Mrs. John Worthington, Elyria, and Mrs. Marcel Reaume of Detroit, Mich.; William Albert and Herman, of Amherst, and George in the U. S. navy, located at Rhode Island.

She was a member of St. Peter's Evangelical church and the Ladies' Aid society, and the order of the Rebekahs.

The funeral arrangements have not been completed, awaiting word from her brother George in the navy, and sister, Mrs. Thompkins, who was called to Niles, O., on account of the death of their niece.

Three-Year-Old Bullet Removed From Girl's Arm

AMHERST, March 7.—Mary Tonhend was operated upon at the local hospital yesterday morning when a bullet was removed from under her arm

She was accidentally shot about three years ago, the bullet remaining in her body. Dr. G. R. Wiseman performed the operation.

AMHERST PERSONALS

AMHERST, March 7.—H. Peters of Toledo is visiting Mr. and Mrs. Rev. A. Egli.

Gerard Dolan from Scotland is visiting at the home of Mr. and Mrs. John O'Neill.

Mrs. George Hollstien is very much better from her recent attack of the grippe.

Born to Mr. and Mrs. Walter Brucker a baby girl.

Mrs. A. I. Eppley spent Tuesday in Elyria.

Joe Toskas who was recently injured at the quarry is improving.

Howard Fields of Brownhelm was admitted to local hospital yesterday.

Mary Tonhend underwent a slight operation at the local hospital yesterday.

The Missionary meeting of the Brownheim church which was announced for Friday and the bake sale for Saturday has been postponed on account of sickness.

Mrs. George Hoffner left for Cleveland yesterday where she was called on account of the death of her brothers wife, Mrs. Dr. Ornesby.

Mrs. A. N. Schofield and daughter, Elda were Lorain visitors yesterday.

Mrs. Eva Smith of Cleveland called on Amherst friends yesterday.

Mrs. Robt. Cromwell is rapidly improving from her recent illness.

Fred Mathes is reported on the sick list.

Clifford Wise Jr. of Elyria is visiting his grandparents, Mr. and Mrs. A. Baker.

G. F. Horn of Elyria called on Amherst friends yesterday.

W. E. Sanderson, of the New York State College of Forestry, has a record of having planted nearly 1,200,000 baby trees in demonstration forests.

More than seven hundred letters are received by the Prince of Wales every day. Frequently his letter-bag has contained as many as fifteen or sixteen hundred.

Lord Beatty, one of the Britain's naval heroes in the late war, established something like a record when he became a captain. He rose to this rank before he was thirty.

"Tay Pay" O'Connor, celebrated journalist and "father" of the British house of commons, confesses that to have made an after-dinner speech fills him with terror.

Every nurse knows the dangers of the getting well stage after illness.

At this time the struggle to regain strength and health is a hard one.

You need a pure food tonic such as Father John's Medicine to build new strength.

Father John's Medicine is the greatest body builder.

It is of great value to rebuild health and strength after influenza or other illness.—Advt.

Sour Stomach

Best Relieved by Chewing a Stuart's Dyspepsia Tablet—No Water Needed—Carry Them Loose In Your Pocket.

What the average person needs in this day and age is the ideal sweet stomach sweetener that he can take at any time, at any place and get relief right away. This effect is had with one or two Stuart's Dyspepsia Tablets. No matter what you eat or drink, if the stomach sours, gets gassy, seems to bloat and press against the heart, if it belches and heartburn makes you miserable, try these tablets. The moment they reach the stomach they neutralize the acids, they give the stomach the alkaline effect it is craving for and thus you soon feel good, the stomach is settled and the faults of indigestion are thus corrected. You may now eat pie, cheese, sausage, pickles if you get a 60 cent box of Stuart's Dyspepsia Tablets today at any drug store.

ONLY 21 MORE SHOPPING DAYS UNTIL EASTER

The John Kersch Company

ONLY 21 MORE SHOPPING DAYS UNTIL EASTER

STORE NEWS WEDNESDAY, MARCH 7, 1923 ELYRIA, OHIO

SPRING SHOWING OF EASTER APPAREL

Every department in our store is completely filled with new Spring Goods. One of our employees who has been with us for many years remarked this morning that never, in his judgment, for a period covering 25 years had every department in the store been so completely filled with new and attractive goods. We endeavor at all times to show the very highest quality of merchandise obtainable. In piece goods, in silks wool dress goods and wash fabrics show an almost bewildering assortment of fabrics and patterns.

SPRING'S first warm breath upon the earth banishes the last of winter's minions and brings in their stead the robin, the crocus—and Spring Fashions.

To welcome them, Betty Wales has prepared a splendid collection of new models, among which are a stunning three-piece design in Poiret with a Paisley waist, and a lovely soft canton crepe frock adorned with metal lace and flowers.

We invite you to inspect these and a host of other fascinating creations now being displayed.

Betty Wales Dresses

Every Betty Wales Garment Unconditionally Guaranteed

DRESSES

are particulary adapted to the spring weather conditions which prevail in Northern Ohio and with our showing of Betty Wales, Co-Ed and Chevy-Chase gowns, a purchase should not be made until these attractive models have received your inspection.

Stylish stout dresses have become a fixture in every up-to-date ready-to-wear department and with the Stylish Stout models which we show in wonderful assortment, the woman of full figure is enabled to dress most attractively and becomingly.

Hand made blouses in almost endless selection in Voiles, Batiste and Dimities. Silk blouses in Paisley and Egyptian designs.

The John Kersch Co

Hart Schaffner & Marx COATS

Copyright 1923 Hart Schaffner & Marx

In ready-to-wear, as in our piece goods line, we endeavor to adhere to goods of the highest quality. Those produced by standard and well known makers wherever such a standard exists. Hart Schaffner & Marx coats shown in our store exclusively in Elyria possess a style and value peculiar to this make alone.

We also show coats and capes which we have selected as the best models from many other different makers.

The sudden vogue of Paisley and Egyptian effects affords a marvelous opportunity for developing attractive designs in summer materials.

Silk hosiery in the newest colorings. The new chiffon silks are worthy of special attention. New creations in fancy silk gauntlets produced by Julius Kayser & Co., are meeting with marked approval. With the approach of Easter, Suits, Gowns and Wraps always receive the most attention. Due to purchases made fully 30 days in advance of our normal buying we show a much larger and more comprehensive line than ever before.

EASTER

Easter means fully as much to the little Miss as to her older sister and with this thought before us we have splendidly provided coats, dresses and headwear for the young girl from 2 to 14 years.

TIMELY INFORMATION ON FINANCIAL MATTERS

Business Conditions Increasing Strength And Also Confidence

There has been no slackening of dustry or trade as the Winter has ased, but rather increasing ength and confidence. Railroad affic has been the heaviest ever perienced for the season. Unployment practically has disapared from the principal indusies and in its place labor shortage reported. In many lines the acity is greater than at any time ice 1920, and in numerous cases ose to capacity. This is true of e textiles, iron and steel and tomobiles. The number of cotn spindles in use in January for e first time passed 35,000,000 d the consumption of cotton tolled 610,375 bales, which has been ceeded only in March, 1916, and ay, 1917. The copper situation s been cleared up of overhanging ock, the foreign market is reportas more active, and the domestic ice has touched 16 1-2 cents. ed is up to 8.10 cents per pound, w York; tin and zinc are both gher. Raw cotton is close to 30 nts per pound, and the sugar arket has been disturbed by govrnment figures indicating a reduon of the carry-over at the end of e present crop year.

Danger of Inflation

The upward movement has stiulated the talk about inflation, d aroused apprehension that the siness revival may be short-lived, d that merchants who are buyg for next Fall's trade may be ught with high-priced goods hich the public will not take.

It is true that conditions are yet settled. After such a great rise occurred during the war and conued in 1919 and 1920, followed such a great slump as that benning in the Fall of 1920 and ntinuing in 1921, it is inevitable at considerable fluctuations will experienced before a normal uilibrium is established. Indusal conditions are still tossing, e the waves of the sea after a eat storm. In such a slump as at of 1921 prices always go too w, and when normal buying is sumed a recovery ensues. If the covery movement catches the blic with low stocks, there is nger that the rise may go beyond e level at which it can be susned, and thus prices may obcie until the spasmodic movements adually lose their force and eater stability is attained.

There is no reason to be alarm over a movement of recovery om the low prices of 1921, for ch a movement was bound to me. It came first in raw materis, and the prices of finished ods must conform. Naturally, o, normal profits must be allowfor where the various factors ve been rendering services witht them. Such readjustments do t signify inflation. On the other nd, every upward movement is danger of running away, and all rties concerned should endeavor avert this danger. The talk of storing wages in the textile instry to the high level of 1920 is menace. The country cannot nd a general rise of industrial sts. It needs further reductions.

Explanation of Recovery

The industrial depression idenied with the panic of 1873 ben some months before the panic d lasted until 1878, about five ars. The one identified with the nic of 1893 lasted until 1898, alough there was a brief revival in 95. In both of these cases reery was helped by a revival of reign demand for our products, e first impetus seeming to come om this source. Considering the olence of the price decline and e fact that Europe instead of girg help has been a drag upon us, e recovery of this country from e depression which began in the st quarter of 1920 has been rearkably speedy. In reviewing the tuation we are moved to reproce the following from the Novemr, 1920, number of this publicaon:

There are good reasons for condently believing that this country not going into a long period of depression. Such experiences in the past always have followed long periods of internal development, including extensive construction work such as railroad-building, town-building, etc. Our periods of prosperity and credit expansion have been of this character, and it has usually happened that the movement has overrun the needs of the country at the time, and a period of growth was required afterward to bring the country up to its new facilities. This was the case in 1873 and 1893, the two most important crises of our recent history in the period following 1893 recovery was delayed by the controversy over the money question

The boom period which has been responsible for the existing expansion of credit and high prices was not due to internal development or construction work, on the contrary it interfered with normal development and improvements, and the facilities of the country are behind its needs. Never before was there so much work in sight needing to be done, or so many opportunities in the world outside The immediate problem is that of price readjustment It is not a case of exhaustion or of waiting to grow up to investments that have been made

These comments have been justified The period of depression was not a long one, judged by such periods in the past. Recovery began within about one year from the beginning of the slump. The price recovery in agricultural products was well under way one year ago. As agricultural products advanced and other things declined the approach of normal balance was a favorable factor. The other favorable factor has been the fact referred to above, that a great amount of construction work belonging properly to the years 1915-1920 was left undone and had to be made up. The revival of construction work, in private dwellings, office buildings, highways, and railroad equipment has been a leading influence in the revival of business during the past year, and the fact that this work is reasonably certain to go on throughout 1923 is the most substantial assurance that general business will continue active through out the year. Building permits issued in January exceeded in amount of contemplated expenditures any January on record, and the number of railway cars under order on February 1st was greater than at any previous time on record.

That farm products are not yet in balance with other things is a factor to be taken into account but the farmer's gains have been very important, and over against a loss of buying power in that quarter may be set the unusual stimulus given by the activities named above. These are involving expenditures above normal, greater indeed, than will be maintained over an average period of years

There is yet another factor in the farmer's situation which may be considered, and that is whether the industrial situation was not out of balance in the farmer's favor in the years immediately preceding the war. From 1897 onward the position of the farmer underwent great improvement in the exchanges. The prices of his products advanced in those years very much more than the average of all the other commodities included in the price tables of the Bureau of Labor, the figures of the Bureau showing that farm products in 1914 were 177 per cent of the base, which was composed of average prices in the period 1890-99, while "all commodities," including farm products, were 134 per cent of the base.

In other words, during the steady rise of farm products from 1898 to 1914, wages in the cities did not fully keep pace, in the great rise from 1915 to 1920 both went up and in the slump from 1920 the farmer has failed to hold all that he gained in the 1898-1914 period He may recover it yet, for the present surely of a growing population is on his side, but there is also to be considered whether he has not made gains in productive capacity in the meantime enabling him to produce at lower cost.

F. W. AYER, PIONEER IN ADVERTISING, SUCCUMBS

PHILADELPHIA, Pa., March 7.—F. Wayland Ayer, pioneer of the methods which have made advertising one of the greatest businesses in America, died on the afternoon of March 5 at his country home, Ayrmont, Meridale Farms, Meredith, N. Y., at the age of 75 years.

About two weeks ago Mr. Ayer left his Camden, N. J., home for the country on the advice of his physician A week ago he developed a severe cold which developed into influence and finally to pneumonia. Saturday night his wife with his daughter and son-in-law, Mr. and Mrs Wilfred W. Fry, the only surviving relatives, left Philadelphia for his bedside. They were with him when he died.

News of the event was received with sorrow by hundreds of friends and acquaintances, not only in the firm of N. W. Ayer & Son, of Philadelphia, which he founded in 1869, but many others to whom he was endeared by a life of great activity, distinguished for its idealism and ethical integrity.

Not only as an innovator and builder-up of advertising principles was Mr. Ayer known. He was a leader in the state and national affairs of the Baptist church, and held important state and national offices for the Young Men's Christian association.

WASHINGTON, March 7—In the face of an acute fuel shortage in New York and New England, the national coal association declared in a formal statement today that the demand for bituminous coal during the winter has been so relatively light but little difficulty has been experienced by the operators in meeting the nation's needs.

CONSTANTINOPLE, March 7—Members of the Turkish nationalist assembly declared today that they expected Near East peace negotiations to be resumed at once, said advices from Angora.

DUBLIN, March 7.—A customs guard was killed and several houses damaged when republican irregulars dynamited the customs office in Beresford Place today.

ENGINEER SAYS BACTERIA MAY SUPPLY WORLD'S FOOD

Electrical wizard who says tiny bacteria may be cross bred to produce miscro-organisms capable of nitrate-fixation—a solution of the world's future food supply.

NEW YORK, March 5—A future generations may be fed with natural proteins produced by micro-organisms, according to the startling theory expounded by Mr Charles P. Steinmetz, chief consulting engineer of the General Electric Co.

Bacteria, tiny plant organisms, wold be cross bred so as to become nitrogenous, having within themselves the ability for nitrogen fixation.

Theory Applauded.

Scientists have unreservedly applauded the theory, and agree that it is feasible, though declaring that years of experimentation probably will precede its economic application.

In a recent address before the Federated Engineers' Development Corporation Dr. Steinmetz said, in part:

"The question of feeding future populations opens a new field for the biological engineer In the past there has never been any systematic method of producing proteins. The natural protein producers are the micro-organisms which develop most rapidly

"So through biological engineering the production of proteins by micro-organisms does not appear to be a hopeless task, and it may be accomplished within reasonable time

"Within a century of two or even a shorter time we could supply the food demands of the world, not through the cultivation of new areas for the growth of wheat, but by producing it through micro-organisms."

Dr. Steinmetz Right.

Dr A. Waksman, bacteriologist at the New Jersey Experimental Station at Rutgers College, New Brunswick, said:

"Dr Steinmetz is perfectly correct and justified in asserting the belief that growth on a large scale of bacilli may solve the world's food problem.

"We have been working for some time on his theory from an applied point of view and have succeeded in converting certain industrial waste products and plant life into nitrogen for fertilizer or for cattle food.

"Not So Simple."

"But Dr Steinmetz's idea of cross-bearing certain bacteria which would become nitrogenous and might be useful as food is not so simple of realization as it would appear

"There is no doubt that it can be worked out, but it will take years of experimentation."

A Russell Bond, formerly editor of the Scientific American and now connected with the Federated Engineers' Development Corporation, said

"Dr Steinmetz's address was fundamental in its novel ideas There is little question that the world's food supply can be greatly increased by stimulating growth of nitrogen-fixing plants The idea is not a new one, but nobody has ever advocated its application on the same universal scale as has Dr. Steinmetz."

STATE BRIEFS

CINCINNATI, March 7.—Chief Justice William Howard Taft of the U. S. supreme court, has accepted an invitation to be the chief speaker May 30 on the occasion of the dedication of a monument in Spring Grove cemetery to the memory of another Ohioan who headed the nation's highest tribunal, Salmon Portland Chase

TIFFIN, March 7—Prospects of the Cleveland Discount Company are getting better daily according to William H Hopple, of Tiffin, chairman of the board of directors today He denied that he contemplated resigning and predicted early lifting of the receivership

For Stiff Joints

Pharmacists say that when all other socalled remedies fail Joint-Ease will succeed

Joint-Ease limbers up the joints—It is for joint ailments only—that is why you are advised to use it for sore, painful, inflamed, rheumatic joints

Joint-Ease limbers up the joints—is clean and stainless and quick results are assured Sixty cents a tube at druggists everywhere—Advt

MODERN BURLESQUERS AT RIALTO SATURDAY

Modern burlesque, with its up-to-the-minute book, its fascinating music composed of men of wide reputation in the musical world and its extravagant settings and costumes, is abridged in all its magnificence in "Follies and Scandals" which comes to the Rialto theatre Saturday night, March 10

Burlesque as represented in this attraction is a form of entertainment bearing comparison to the best musical comedy production offered in the legitimate theatres for which an admission fee of twice that charged by burlesque managers is asked.

The evolution of burlesque, with its attendant reforms, refinements, its freedom from the vulgarism, so prevalent in the present day musical comedy reaches its highest attainments in this attraction, the vehicle in two acts and eight scenes, written by Matt Kolb

The offering of this talented aggregation is not burlesque as that term is usually applied to the theatre It is not burlesque of the sort that men speak of under their breath, nor yet is it the type that might offend the finer tendencies of women and children

It is an entertainment created on the premise of cleanliness, wholesomeness, with beautiful and elaborate scenery, gorgeous costumes, novel illusions and novelties that are seldom found in any but the most sumptuous productions.

Those who will interpret Mr Kolb's conception of a fast and pleasing entertainment include Lew Harris, Norman Handy, Fanny Vedder, Emily Nice, Jessie Reece, George Hart, Ray R. Kolb and a chorus of sixteen striking, clever and beautiful original Follies girls.

Theatres

Grand—"Nobody's Money," starring Jack Holt. He plays the part of a book agent, who helps two young authors out of a peck of trouble in which they find themselves for publishing a libelous article. He gets them out of trouble and wins for himself the Governor's daughter. He is supported by Wanda Hawley, and other stars of the films

American—John Barry, in "Sherlock Holmes", a story that was filmed in three countries, England, Switzerland and America, the entire company being transported for that purpose It is an especially strong play, and those who like a detective story will delight in this one.

Dreamland—The second episode in "The Leather Pushers," one of the best serials yet seen here. Also "The Jilt," with an all star cast and a Universal comdy

WHEN KIDNEYS HURT DRINK MORE WATER

The American men and women must guard constantly against kidney trouble because we often eat too much rich food Our blood is filled with acids which the kidneys strive to filter out; they weaken from overwork, become sluggish, the eliminative tissues clog and the result is kidney trouble, bladder weakness and a general decline in health

When your kidneys feel like lumps of lead; your back hurts or the urine is cloudy, full of sediment or you are obliged to seek relief two or three times during the night; if you suffer with sick headache, or dizzy, nervous spells acid stomach, or if you have rheumatism when the weather is bad, begin drinking lots of good soft water and get from your pharmacist about four ounces of Jad Salts Take a tablespoonful in a glass of water before breakfast for a few days and your kidneys may then act fine

This famous salts is made from the acid of grapes and lemon juice, combined with lithia, and has been used for years to help flush and stimulate clogged kidneys, to neutralize the acids in the system so they no longer are a source of irritation, thus often relieving bladder disorders

Jad Salts is inexpensive; cannot injure, makes a delightful effervescent lithia-water drink and belongs in every home, because nobody can make a mistake by having a good kidney flushing any time B, all means have your physician examine your kidneys at least twice a year—Advt

Harding Favors Reserves

WASHINGTON, March 7—President Harding has come out flat footed for an American military component parts the regular army, the national guard and the organized reserve, believing that such an organization is "the correct solution of the defense problem" of the United States, the International News Service learned this afternoon

"Buy or Sell," makes no difference—use "Classified Page."

RIALTO

ONE BIG NIGHT SATURDAY MARCH 10th

The Burlesque Hit of a Generation

Peck & Kolb's

Follies and Scandals

With Jesse Rece Norman Hanley and George Hart

Surrounded by an Astonishing Array of Burlesque Talent including the

16—DASHING FOLLIES GIRLS—16

Prices $1, 75c, 50c, 25c Plus War Tax

AMERICAN THEATRE

Thursday, Friday, Saturday

IT'S HUMAN, HOMELY AND A HOWL

COLLEEN MOORE —ON— OVER

By RUPERT HUGHES

But every letter HE wrote told of another job he'd lost, so she came unbidden. First thing she found was that her sweetheart has promised to meet another girl at the priest's. That was enough to get her "Irish" up. It'll cause you more laughs than you ever laughed before.

—ALSO—

HAROLD LLOYD

IN A TWENTIETH CENTURY COMEDY

HAUNTED SPOOKS

Prices, Matinee and Evening 10-20c

LAST SHOWING TODAY

John Barrymore in Sherlock Holmes

You get it

the *same* day it is published

—just as all Plain Dealer readers do. No "warmed-over" news—today's news TODAY! The family appeal is paramount in The Plain Dealer. Every line of news, every picture, every feature is designed so that the whole family can enjoy it.

Particular attention paid to the market page—as an authoritative buying and selling guide for farmers, the magazine pages with Food and Household Economic helps for the homekeeper become more popular each day. The price for this great newspaper is well within everybody's income.

Daily Plain Dealer is Now

Per Year by Mail $4.00 to Ohio Rural Routes

SUBSCRIBE NOW

Mail Your Subscription Direct To The Cleveland

PLAIN DEALER

—Sign This Coupon—

Cleveland Plain Dealer

Cleveland, Ohio

Remittance $..... for ..... months subscription to The Daily Plain Dealer.

Name .....

R. F. D..... P. O.....

RULES FOR INVESTING MONEY

RULE NO. 4.

Get a sure line onto the human element in the case. Names are only names until the bearers have done things. Any collection of human beings who ask for your money should be willing to show their life work, accomplishments and standing.

The men who create Union Mortgage Collateral Trust Bonds are not promotive effigies. They are men deliberately chosen for their talent and fitness.

These Bonds may be purchased on a Partial Payment basis with monthly payments made at the Elyria Savings and Trust Co., or the Oberlin Bank, Oberlin, Ohio.

Our Booklet, "Saving for Profit" sent upon request

KENNETH M. WHITEHEAD

REPRESENTING

THE UNION MORTGAGE COMPANY OF CLEVELAND

(Resources Over Sixteen Millions)

No. 6 Sharp Block, Elyria, O. Phone 2727

Complete Your Living Room With A Victrola

The room needs no other musical instrument when you have a Victrola, because a Victrola is all instruments in one, and anybody can play it. Standard models will adorn any room and any suite of furniture, while the period designs are works of art which embody all that is finest and best in historic craftsmanship.

Look around your living room and see if there is not one just made for a Victrola—a place where nothing else looks quite as well. We shall be pleased to supply you with the instrument most appropriate in style. Come and see our stock.

DAY'S MUSIC STORE

VICTROLAS RECORDS

GRAND THEATRE

THE PRIDE OF ELYRIA E. J. GEORGOPLE, Mgr.

The Largest and Most Up-to-Date Photo-Play Theatre Between Cleveland and Toledo. To Aid in Safeguarding Public Health, a SCIENTIFIC AIR PURIFIER Has Been Added to The Grand Theatre Equipment.

TODAY, TOMORROW ONLY

"S'prise"

You'll be surprised too! Jack Holt in a rollicking love-comedy. Filled with cracking safes and cracking smiles. Wanda Hawley in the cast..

Also Sherlock Holmes story "The Empty House" Matinee 20c, 10c Evening 25c, 10c

Jack Holt in Nobody's Money

Briefs

March 7.—Babies to three years of h demand by child- Ohio that the de- eds the supply, ac- ry M Howatt, a di- children's bureau, of charities. While ute babies, they do em between the ages

TT, March 7 —A d" from the state epartment is due in within a few days. der the applications war veterans who received their bonus s have not been

ch 7.—Seven Lima appeared in Justice ready to go to jail y a fine on charges without a license. poned to allow both e in which to pre- s.

March 7.—Miss Na- welfare nurse for committee, has re- me second county Miss Margaret Shoe- esent district nurse.

VILLE, March 7.— of Martin Novak, s called in the Bel- ommon pleas court, peal and his bond of feited. Novak was shooting to kill fol- ttle with officers premises for booze. icers were slightly

March 7.—More sons are expected to d annual Ohio State nference to be held ty April 5, 6 and 7. ts of the university ng to make this surpass all previous

March 7.—Election res, Tiffin township, id adoption of reso- ng the reading of blic schools, employ- ty health nurse, de- nland water wages, intangible property licate and discon- issuing of non-tax- featured the closing Defiance Farmers'

TY, March 7.—Dry a big poker game at and brought in 10 ho were fined. The 'lookout" post on a d by crawling up effected the capture ttfit of gamblers.

ch 6.—Police are the robbery of the store is one of a es conducted by a s with headquarters r robberies in the have been made on and all on Sunday

7.—Mrs. U. S. ndora, died follow- eived in an automo- covery of her hus- who were in the col- ted certain. The ac- during a heavy ier driver could see of the other.

T, March 7.—C. E. railroad man, was when his train hit a g. Sisler, riding the engine, was badly e in the bus was on the Bellcaire-

'CENT

arch 7—Mrs. Hardy k, but is now better. Teachers Association y at the Vincent Those present will a song which Mrs. class is expected to

ite and Miss Treva ttended the Teach- ich was held in Ely-

May Jackson and Chambers of the e being entertained this week.

of Elyria gave a talk Sunday morn- cent church, as she periences in India. ring that far away people who live so us, very near to us. on the west side of to meet with Mrs. Thursday, when r the bazaar, which n April.

says a severe frost Florida, where he is He sent oranges o his mother, Mrs.

HIA, Pa., March 7. two women were in of Henry G. Brook. man and clubman. lling of three per- by a speeding auto- g investigated. Ma- Wynne, chief of s announced here

s and
es Banished
lets overcome the mach—brought on sour food. Chronic dyspepsia result if neglected. MI-O-NA quick relief because preserved by pack- anitary tape. Harm- for young and old. habit forming. Gear- all druggists.

D-NA

Phillips

ONE KILLED, FIVE HURT, WHEN PLANE DROPS

View of the wrecked plane. Note now parts of it pierced the ground.

First Lieut. Stanley Smith was killed and five other injured when a huge U. S. army transport plane fell from a height of 2,000 feet into a field of mud in the residence section of Brooklyn, N. Y. The plane, experiencing engine trouble, had volplaned for over four miles over Manhattan Island before it crashed to earth. It was t have flown from Mineola field to Rantoul, Ill.

BULLETINS

PHILADELPHIA, Pa., March 7.—The Old monitor Puritan, veteran of the Spanish-American war, sank in the Delaware river here after breaking from her moorings at a local junk yard where she had been taken to be scrapped. The craft will be raised and its demolition continued.

NEW YORK, March 7.—An involuntary petition in bankruptcy was filed in the federal court against the Selznick Picture Corporation. No mention of assets or liabilities was made.

PHILADELPHIA, March 7—One hundred and twenty barrels of high power beer were used to flush streets of snow in the neighborhood of the federal prohibition seizure house during the storm

NEW YORK, March 7.—His eyes wet with tears, while the young French woman he was seeking to free wept softly, muffling sobs in her handkerchief, James A. Turley asked the jury to acquit Mrs. Paulette Saludes of the murder of Oscar M. Martelliere, insurance broker with whom she lived.

BERLIN, March 7.—The personal spokesman for the ex-Kaiser in Berlin denies that Wilhelm has any plans to go to Corfu, the Lokal Anzeiger announced.

SAN FRANCISCO, March 7.—Discouraged and despondent over failure to have published songs she composed, Miss Kathryn Bernard, 25, committed suicide by gas asphyxiation in her room, according to the police who found her body. They said she left two notes. She wrote "Moonlight hours."

CHARGED WITH OBTAINING MONEY FRAUDULENTLY

CINCINNATI, March 7.—Trapped by a woman, according to police, Russell Morgan, alias Jack Reynolds of Dayton, O., 34 years old, race horse owner, is under arrest here. He is alleged to be wanted in Dayton on a charge of having obtained $12,000 under false pretenses.

Mrs. Madeline Corby, Dayton widow, formerly of Detroit, Mich., told police before Morgan's arrest this morning that almost $6000 of her money had been recovered.

Wages of bricklayers and plasters in Spokane will be ten dollars a day under a new schedule effective April 1.

FIELDS

FIELDS, March 7.—The Ladies' Aid meeting held Tuesday proved to be a successful affair. A bountiful dinner was served by hostesses Watson and Robinson. The proceeds amounting to around thirteen dollars.

Mrs Harold Mitchell passed away at the Mitchell home Saturday morning at about six o'clock. Funeral services will be held Tuesday afternoon at two o'clock at the house.

Robert Bainbridge had his Ford touring car stolen Saturday night. Several others have been visited by the light fingered gentry. Get out your guns.

Mr. and Mrs. Rush are spending an indefinite time with the latters parents, Rev. and Mr. Ryan.

William Brokan, Sr., is reported in very poor health at this writing.

Mrs. Maud Jordan was called by telegram to the home of her sister, who is very ill at her home in St. Paris, near Columbus.

Miss Beree Westley of Carlisle, was a week end guest of Bernice Worcester.

Rev. Maple returned Monday from Elmore, where he filled his Sunday appointment.

Mr. and Mrs. William Hudson spent the week end with their children in Elyria.

Mr. and Mrs. A. J. Hulse were Sunday visitors of the latter's brother, Mr. Luther Filberg and family.

Great preparations are being made by the ladies of the church for the lecture to be given by Dr. Reeder of Elyria, and the chicken pie supper to be given Friday evening

Mrs. George Fortune, who has been seriously ill is gaining slowly.

Mrs. Robert Bainbridge is still confined to her bed and under the care of Dr. Morgan.

Vern Harding, of Olmsted, was a guest at the John Bainbridge home Sunday

Henry Beahr has a dial phone installed in his home.

Charles Maple is taking chiropractic treatment in Elyria.

DR. BELL'S
Pine-Tar Honey

Quiets Coughing—Checks Colds

The most stubborn, throat-rasping coughs cannot survive a few doses of Dr. Bell's—that good old-time remedy. There is ease and relief in the very first teaspoonful of this soothing pine tar honey compound. Dr. Bell's heals the raw spots—loosens, then stops the cough. Pleasant to take! 30c—All druggists.

Refuse substitute "PINE-TAR HONEY" Insist on DR. BELL'S.

REAL ESTATE TRANSFERS

I. J. Fink to Morris Atkins, 30 acres in lot 7, east of river, Elyria township, $18000.

John B. Lindner, to George Hoeffler, lot 15, Agle Point, Avon Lake, $500.

George A. Hoeffler, to John B. Lindner, lot 130 Eagle Point, Avon Lake, $1000.

Grand Realty Co. to Joseph Sagan, lot 55, Thompson trustees second ad to Lorain, $950.

Charles J. Crehore to Louis Vrijievich, lot 161, Crehore's third ad to Lorain, $500.

James Blauvelt to Ada Gilbert, lot 2, Elmer Adams ad to Elyria, $4000

L. E. Gardner to Alfred Kinsman, lot 134 Lincoln Park ad to Lorain, $2000.

Earl Seeley to John Brass, lot 400, Lake View allotment, Lorain, $6000.

Grand Realty Co. to Albert Berkan, lot 259, Fulton ad to Lorain, $775.

Emma Meele to John Gorney, lots 43-44, Streeter, trustees ad to Lorain, $1500.

Anthony Carek to Elsa Kindelberger, pt of lot 316 Sheffield Land Co's ad to Lorain, $1,000.

Emery Funlek, to Louis Simon and Nandor Fador, lot 149 Sheffield Land Co's ad to Lorain, $1,000

Fidelity Realty Co. to Frank Osborn, lot 2133 Sheffield Land Co's ad to Lorain, $2,000.

Hattie Young to Mathew Samsic, lot 4304, Sheffield Land Co's ad to Lorain, $1000.

L. E. Burger, receiver to C. R. Summers, pt of lot 90, South Park street, Oberlin, $2000.

Maria V. Smith to Cornelia Woodhill, lot 38, Avon Beach allotment, Avon Lake, $500.

Frank Urpschot to Joseph Urpschot, lot 4, Columbus street, Elyria, $500

A. W. Rahl to Dolton Wright, lot 22, Lorain Stone Co's ad to Lorain $1,000.

Ruth Waters to P. M. Kuderlic, 57 acres, Avon, $3,000.

Clara B. Arner, to First National Bank of Wellington, southeastern pt of lot 1, block 6, Wellington, $15,500.

Josephine Barry to Harry Westley, lot 1274, Eastern Heights Land Co's ad to Elyria, $8,000.

The Elyria Realty Co. to Mrs. Mary Shaughnessy, lot 44, West avenue, Elyria, $800.

Rena Avins to The Middleburgh Stone Co. pot of lot 6, Ridgeville, $10.

COLLAPSIBLE SHELF KILLS BOOZE EVIDENCE

CINCINNATI, March 7.—A collapsible shelf, constructed in such a manner as to fall when a string is pulled, is alleged by detectives to have been a feature of the cafe of Harry O. Rawe, Court and Baymiller streets.

After a raid at his saloon dry law enforcement agents found that a number of bottles had fallen from the shelf, breaking upon a pile of rocks beneath.

The aim of the device was said to be destruction of evidence, one pull of a string meant breaking of the bottles before samples could be taken, police say.

Some of the little horse cars that continued to operate on the crosstown lines in New York City until a few years ago are now doing service in the city of Mukden, Manchuria.

Extensive experiments in the artificial reforestation of the valley region with poplar and other hardwoods, adaptable for pulp making, are being conducted by a pulp and paper manufacturing concern of Dayton.

The nineteenth annual Knitting Arts Exposition is to be held in Philadelphia the first week of April under the auspices of the National Association of Hosiery and Underwear Manufacturers.

CHILDREN'S MUSTEROLE—MILD FOR INFANTS AND CHILDREN

Acting in accordance with frequent and continued suggestions from many mothers, we are now marketing CHILDREN'S MUSTEROLE in addition to our regular MUSTEROLE.

CHILDREN'S MUSTEROLE is practically the same famous household remedy that has proved so beneficial in millions of homes. It is the good old MUSTEROLE that you have used so long but in a milder form, intended for use especially on infants and children.

Containing less Mustard Oil it is almost free from the pungent fumes that youngsters sometimes object to in our stronger product.

In our former directions we suggested that MUSTEROLE be reduced by the addition of lard for infants' use. This is not always convenient so this new package fills a need and will be appreciated by many.

CHILDREN'S MUSTEROLE is a clean white ointment ready for use and pleasant to apply. We consider it far superior to turpentine and lard, camphorated oil and other old-fashioned and less effective remedies.

Try CHILDREN'S MUSTEROLE for:

Cold in chest (it may prevent Pneumonia), Congestions, Croup and Common Throat Affections, Swollen Glands, Bruises and Soreness following falls and most local Aches and Pains.

At all druggists in 35c jars.

Better than a mustard plaster.

CHILDREN'S MUSTEROLE WITH OXIDE MILD

DRUG SAVING SPECIALS
THURSDAY ONLY

King's New Disc. 60c size, 2 for	61c
Danderine, 35c size 2 for	36c
Pepsodent, 50c size 2 for	51c
Diapepsin, 60c size 2 for	61c
Pape's Cold Co., 35c size 2 for	36c
Vinco Herb Tab's., 25c size 2 for	26c
Squibb's Aspirin, 20c size 2 for	21c
Hobson's Eczema Ointment, 50c size, 2 for	51c
Spasmoline, 35c size 2 for	36c
Milk's Emulsion, $1.20 size 2 for	$1.21
Rat Corn, 25c size 2 for	26c
Hays Hair Health, 60c size 2 for	61c
Saxol Salve, 50c size 2 for	51c
Pompain Hair Massage, 25c size 2 for	26c
Miller's Snake Oil, 35c size 2 for	36c
Parisian Sage 65c, 2 for	66c

Service, Quality, Courtesy, You'll Buy for Less at

Phillips' Drug Store

You are cordially invited to attend our

SPRING-OPENING

Wednesday March 7 — Thursday March 8 — Friday March 9

Elyria's Most Important Style Event

Fashion Promenade

at the store

Thursday evening from eight till nine-thirty

Professional Models Will Exhibit

Street and evening gowns, suits, coats, wraps, sports apparel, blouses, millinery and accessories, all selected from the superb creations included in the Merthe's Ready-To-Wear and Millinery Departments and have not been imported for the occasion.

LET THIS ANNOUNCEMENT BE YOUR PERSONAL INVITATION TO COME

C.H. Merthe & Co

Elyria's Leading Department Store

"On the corner"

The Day's News in Pictures

"NO PLACE LIKE HOME," SAYS UNCLE JOE, BACK THERE

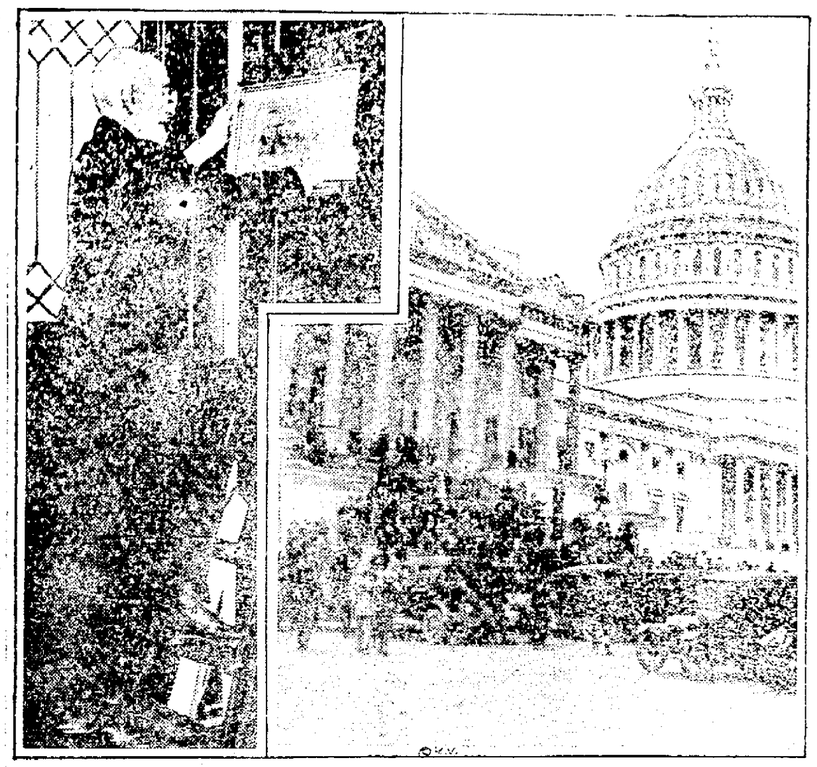

Last glimpses Washington had of Uncle Joe. His last act in his office was to remove favorite pictures which he took with him. The crowd which awaited his actual departure from the capitol is shown in front of the building.

"Uncle Joe" Cannon, is back home in Danville, and "glad to be there." But he hasn't dropped from the public eye entirely. The veteran statesman who sat in congress for half a century will be quoted often on politics and things in general. The photos above were taken on Uncle Joe's last day in public office—the day he stepped out of congress. He carried with him from the capitol mementos of his long service. Crowds watched every move he made.

COMELY WIDOW, WITH BABE IN HER ARMS, SHOOTS TO AVENGE MURDER OF HUSBAND

Mrs. Mary Parisi.

With her baby clasped tightly in her arms, Mrs. Mary Parisi, thirty-four, stood before Magistrate McAndrews in New York charged with possessing a revolver and felonious assault. The complaint arose out of an alleged attempt to kill Mrs. Parisi's brother-in-law, Francesco Favara. Favara was acquitted by a jury a month ago after it was shown that he had killed Mrs. Parisi's husband in self-defense. As he was leaving No. 150 Cherry street a shot was fired at Favara. Mrs. Parisi stood nearby with her baby. Police say she fired the shot. Mrs. Parisi has four other children. She was held in $2,000 bail.

CLEVELAND'S BAIT TO LAND CONVENTIONS

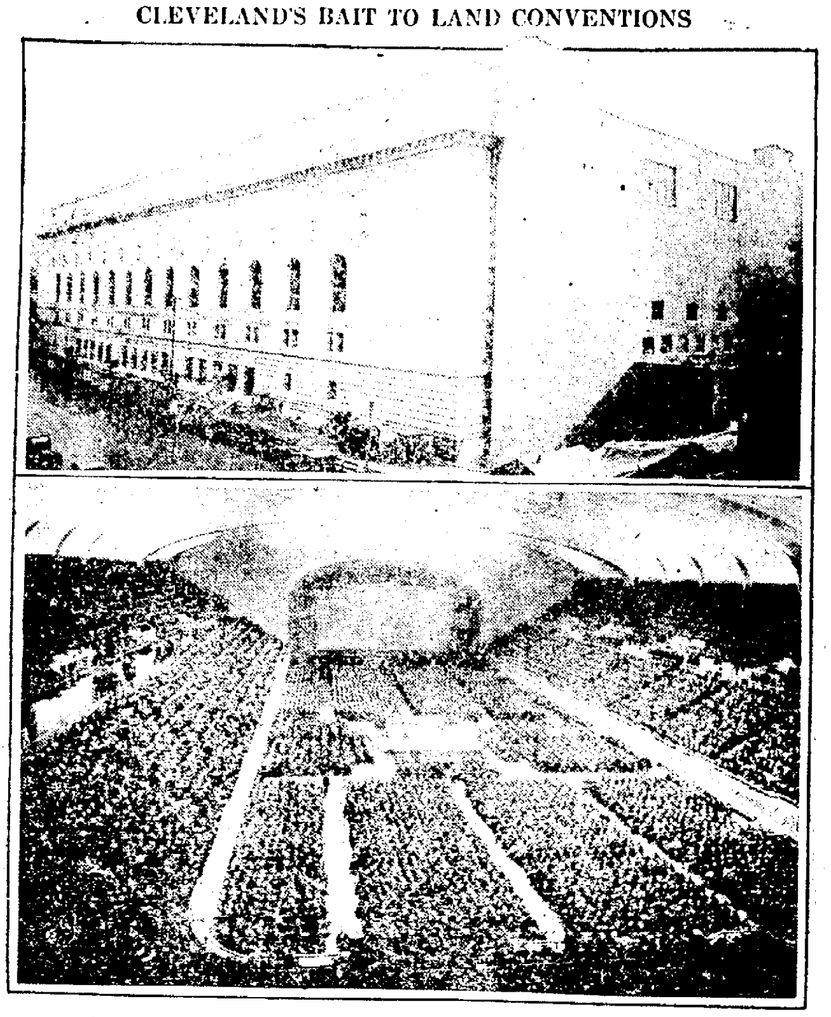

Above, exterior of Cleveland's mammoth $6,000,000 public hall. Below, interior during amateur boxing tourney.

With the spacious new $6,000,000 public hall as bait, Cleveland is making a determined bid for both national political conventions in 1924. The hall seats 12,000. Guarantees for $150,000 for each of the conventions are expected to be forthcoming. Former Senator Pomerene on a recent visit to Cleveland declared he believed the city might get both conventions.

LEVIATHAN NEARLY READY FOR U. S. SERVICE

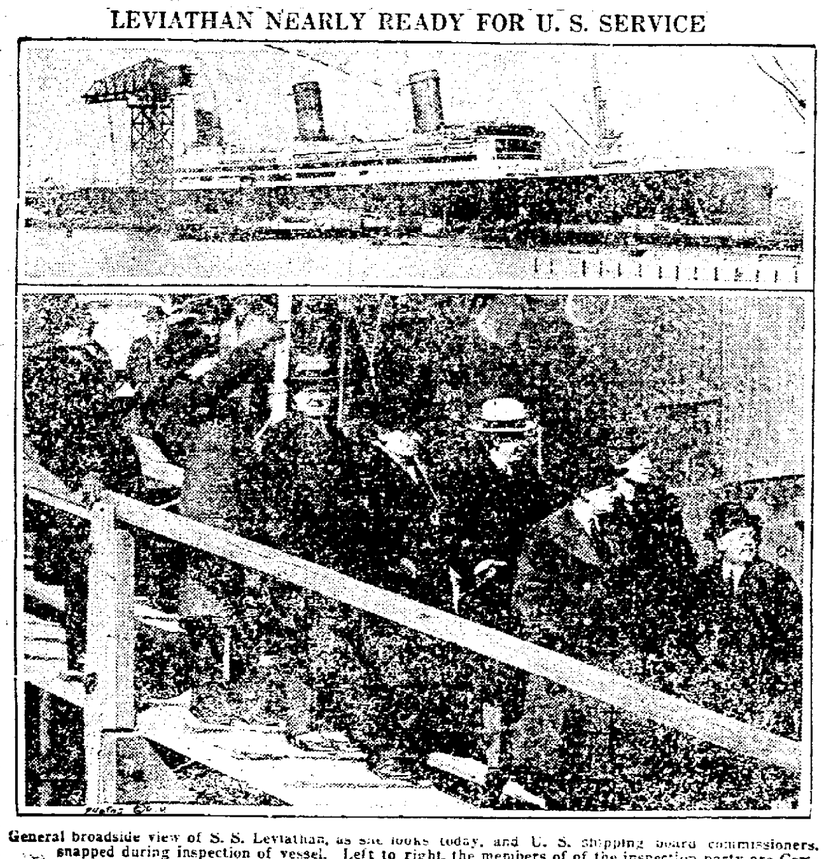

General broadside view of S. S. Leviathan, as she looks today, and U. S. shipping board commissioners, snapped during inspection of vessel. Left to right, the members of of the inspection party are Commissioner T. V. O'Connor and Admiral Sims (also a commissioner), J. B. Small, Commissioner Meyer Lessner, W. J. Love, vice president of the emergency fleet corporation; W. F. Gibbs, in charge of the reconditioning; D. F. Maloney, operations manager of the U. S. lines, and J. O. Sheedy, vice president in charge of operations for emergency fleet corporation.

WIFE, FACING TRIAL FOR MURDER, SAYS SLAIN SISTER STOLE HUSBAND'S LOVE

Left, Bertha Katz, Mrs. John Reisler and her husband.

Mrs. John Reisler, alleged slayer of her pretty sister, Bertha Katz, faces trial and the death penalty in New York. Mrs. Reisler charges her sister was a love pirate and stole the affections of her husband, John Reisler, sports promoter.

POPE PIUS CELEBRATES AFTER FIRST YEAR AS ROMAN PONTIFF

Pope Pius XI, wearing papal crown, being borne on gorgeous dais and escorted by the papal guard of honor.

Pope Pius XI recently celebrated his first anniversary as head of the Roman Catholic church. The ceremonies were held in the famous Sistine chapel in Rome and were attended by thousands of church dignitaries and laymen. One of the features of the celebration was a procession in the vatican gardens in which the pope, wearing the papal crown, was carried on a gorgeous dais, escorted by the papal guard of honor and church dignitaries.

THREE REASONS WHY GENARO WON

Frankie Genaro now U. S. flyweight champ, and his wife and two children, Anthony and Marie.

Frankie Genaro has four good reasons for [illegible] he had three when he met Patsy [illegible] were a wife and two little [illegible] & Now all Frankie's gotta do is keep the title and [illegible] won't bother the Genaro family for a while.

HOLDS POSTMASTER JOBS TILL SOMEONE ELSE'S APPOINTED

Grant R. Miller.

Grant R. [illegible] seems to be the [illegible] of the national "holding job" [illegible] Miller was acting postmaster of Cleveland for several months after Harding [illegible] out the question as to who was to succeed Vic. Murray, Democrat. Then, as soon as the Cleveland situation was straightened out, Miller was pushed to China to be acting postmaster there until a successor to Postmaster Lowder, who resigned to seek the mayor's office.

GIRL'S TESTIMONY EXPECTED TO SEND HER SUITOR TO DEATH ON GALLOWS

Miss Julia Hartnett.

A moment after she had told of a plot that led up to the murder of millionaire Joe Lorms, wealthy automobile dealer, a story the state claims will send her suitor and two other men to the gallows, Julia Hartnett, 23, nearly collapsed in Judge John R. Caverly's courtroom in Chicago.

CALLED TOO OLD TO TEACH AT 50, CONTINUES AT 77

Mrs. Sarah L. Wardner.

Twenty years ago school officials of a little New York town decided that Mrs. Sarah L. Wardner, then 50, was too old to teach. They retired her. Now, at 77 she is teaching day and night classes in Plainfield, N. Y., in addition to running a summer school and giving private lessons.

NEW JAP ENVOY CALLS ON HARDING

Ambassador Hanihara, right, in formal dress, leaving White House with Col. C. C. Sherrill, President Harding's military aide.

Japan's new diplomatic representative, Ambassador Hanihara, has taken up his duties in Washington. He is shown above just after paying his official respects to President Harding at the White House.

RADIO BROADCASTING NEWS

S OF THE WEEK WITH THE ELYRIA RADIO CLUB

cent issue of the Chroni-
m we mentioned the fact
of the local amateur
ng stations had been do-
very good long distance
on. To this we would
d that our local station
ng with continuous wave
has been heard in Hon-
vail. This is truly a rec-
ce and the transmitting
th was two hundred me-
re seems to be almost no
he possibilities of these
t wave stations. The cur-
ber of the amateur radio
"Q.S.T." tells of mes-
our V.S. amateurs be-
in China and New Zea-

ans Atlantic tests of last
were so satisfactory and
valuable information was
ogether, that a Trans Pa-
will probably be worked
We surely must give
radio amateur credit for
apparently impossible.
e U. S. amateurs more
other factor that have
adcast reception possible
ny devices and hook-ups
y alone are responsible
e are still laurels for the person who can produce some new circuit using fewer parts or more simple and fool proof in operation.

Last evening a number of the radio fans of Elyria visited the lobby of Hotel Elyria and heard a home-made set operated entirely from Willard Storage batteries, no dry cells being used. This set had several unique features which are worthy of comment here The designers and builders of their equipment were Mr. Leonard and Mr. Baldwin of the experimental department of the Willard Storage Battery of Cleveland. The receiving loop on aerial consists of a spiral of wire 100 feet long wound on wooden spokes thirty-two inches across, and resembled a spider's web. The three radio frequency and two audio frequency tubes are the latest product of the Radio Corporation known as the UV201A tubes which require only one quarter as much current as the old style tubes to lighten them. The loud speaker reproduced voice and music from W.G.Y., K.D.K.A. and W.J.A.X. very clearly It is the intention of these two gentlemen to tour to California and take this equipment with them for test and advertising purposes

signals radiated from a powerful bulb set nearby.

The use of radio on commercial aircraft is practically universal. In foggy weather the use of radio on an airplane is as necessary as on a ship at sea. It is now technically possible to connect the ordinary wire telephone lines to the radio apparatus so that conversation can be carried on from the ordinary house telephone to a ship or airplane which is equipped with radio apparatus regardless of the distance intervening It is only a matter of time before all telephone companies will furnish such service.

CINCINNATI, March 7.—"Cincinnati neither desires nor needs these 'pa s' and 'rubes' from the village courts," Safety Director Charles E. Tudor declared last night before members of a club composed of business men, denouncing fee-basis prohibition agents from rural tribunals who invade Cincinnati daily to wax opulent through illegal or law lines imposed at trials without juries.

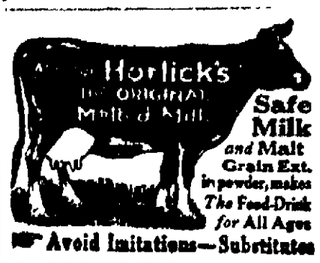

Safe Milk and Malt Grain Ext. in powder, makes The Food-Drink for All Ages
Avoid Imitations—Substitutes

FOR SPECIAL
RADIO WOOD WORK SEE US
IMPERIAL FURNITURE CO.
East Broad Street Bridge PHONE 2638

RADIO SUPPLIES

We carry a supply of B Batteries, dry cells, G. E. 200, 201, WD 11 tubes, vario-couplers, Variable Condensers, Headsets and other parts. Detector outfits $16.50.

A. & A. AUTO SUPPLY
584 BROAD ST.
Open Evenings. Tel. 2013. Odd Fellows' Block

'ERIES OF THE RADIO HEAD-SET ARE EXPLAINED

o novice although familie tuning of their receiv-
ows practically nothing
ndamental principles of
ent parts of the radio
From time to time
mportant factors will be
on this page beginning
brief explanation of the
receivers or head sets as
generally called. The
which is usually a very
of sheet iron is support-
shell or case of the re-
that it very close to the
ends of the magnets.
core (that is present in
iver) o fthe electromag-
a certain extent, perma-
gnetized, so that the dia-
pulled slightly toward
. As a current is allowed to pass through the coils of the magnet lines of forces are set up to assist these of the permanent magnet to increase the strength of the magnet and the diaphragm will be pulled closer to the end pieces of the magnet. When the current flows in the opposite direction the lines of force set up by the coil oppose those of the permanent magnet and decreases the total strength allowing the diaphragm to spring farther away from the pole back to its normal position. The action of the telephone receiver is to convert electrical currents into sound, which is accomplished when the electromotive force is set up by the current flow passing through the windings of the coils that cause the diaphragm to be pulled down or vibrate.

IONE HURLS VOICE 5,822 MILES

RANCISCO, Feb. 28.—
ory was made with the
here recently of the new
icasting station.
uan voice and musical
transmitted from San
to Apia a British town
noan Islands, an airline
5,822 miles.
believed to have estab-
w distance record.
said to be the previous
radiophone broadcast-
accomplished in 1915,
ial tests were made by
n Electric company be-
ashington, D. C., and
an airline distance of

le town of Apia, thou-
miles from any cosmo-
y where recreation and
ent are abundant, must
thrilled to the marrow
arned that the voices of
isco had been clearly
ctly heard at its radio
nd little did the city of-
artists who took part in
am realize that they
heard practically across
ocean.
ial word of achievement
d in the following wire-
ge by the Radio corpor-

KPO:
Radio KPO query an-
ficial opening Tuesday.
—picked up here beau-
one valve (audion tube).
"VGM."
is an English commer-
n. It is comparatively
pared to the stations in
States.

IO DIGEST

**ointers Concerning Wire-
n All Its Branches.**

hantom Waves.
wave can go through the
building with the ease
of light can go through
glass.

A Fact.
signals are most easily
and loudest at the point
h fartherest from the
ding the message.

ions to the Amateur.
uilding a radio set, avoid
imitations; use the best
take plenty of time;
ully, and, above all, work

ure of Batteries.
ay "B" batteries on their
ase in this position the
battery will be shorten-
rably. Batteries should
in a horizontal position,
ol place.

Worth Knowing.
way of determining the
f a wire to be used, is to
nch of wire on a pencil,
the length of the wind-
number of turns. The diameter of the wire will be found in fractions of an inch.

Lightning Switch Positions.
Always throw the switch blade of the lightning switch to the lower clip when the receiving set is not being used, and to the upper clip when sounds are being received. When the blade is in the lower clip, it makes a "lightning rod" of the antenna.

Wiring a Radio Set.
Solder all connections.
Never have any loose ends.
Run wire at right angles, when they come near each other.
Select stiff wire, so that when once put in place it will stay there.
Use spaghetti tubing to eliminate any leakage which brings on tube noises.

Added Comfort to Headphones.
Headphones can be made more comfortable by cutting a piece of canvas, three-quarters of an inch wide and one and one-half inches longer than the distance from one adjusting screw to the other Fasten the canvas to the adjusting screws, and this will leave the weight of the phones and headbands rest on the canvas strip, and the operator can listen in comfort.

Wooden Panels Made Attractive.
Wooden panels of a radio box can be rubberized by breaking several old phonograph records into small pieces. Put them in a tin can and add one-half pint of denatured alcohol. This will dissolve in a day or two; then apply on the boards with a brush. A very glossy finish can be obtained if the rubber surface is shellaced. One-quarter inch wood is of correct thickness for most small receiving panels. It would be well to dry the material in a warm oven before applying the insulating mixture

For the Notebook.
The average cost of a radio set is $75.00.
It is a violation of a city ordinance to run an aerial across the street.
An article that is to be used upon which to wind tunning coils must be moisture proof.
The average vacuum tube of good make has a normal operating life of one thousand hours.
Loose connections in the grid circuit give a continuous hum, while those in the plate circuit sound like static.
Signals can be obtained from the "A" battery connected either way, but the "B" battery must be connected correctly.
Amateurs who operate crystal sets, and pick up messages from Canada, Cuba, or other distant stations, may be merely taking the

Radio Supplies
Complete set parts for Reinhartz set $15.00
L Radion Detector Tubes $4.00
L Radion Amplifier Tubes $5.00
These can be used with Hot Shot or Storage Battery.
Cooper Battery Service
At Peerless Oil Station
West Broad St.

Radio to Stay

Wonderful education and entertainment at practically no cost after first investment. Full stock of parts and Crosley sets for sale. Get our prices before buying.

The Elyria Hardware Co.
Elyria, Ohio

Atwater-Kent

Build your set with A. K. units at less than 1-2 price of ready built sets. Complete line in stock. Let us demonstrate Very simple wiring diagram furnished with each unit.

The Theman-Dickason Electric Co.
Washington Avenue

Radio Fans
ATTENTION!
Willard Passes Another Milestone in the Path of Progress
B-BATTERIES-B
(RECHARGEABLE)
You throw away your dry cells when discharged. Our B Batteries last forever, only recharge them once every three months. Cost just slightly higher than Dry Cells. Come in and look at them. We will show you how to charge them.
Willard Storage Battery Service Stat.
F. S. Aust & Bro.

WOMAN HELPS TO CAPTURE GANG OF COUNTERFEITERS

Mrs. John Kreskiewicz.

One night last winter a little girl entered the bakery conducted by John Kreskiewicz and his wife, in Detroit, and offered a $20 bill in payment for goods. Mrs. Kreskiewicz noticed the bill was counterfeit. Detaining the girl, she called the police. Arrest of the counterfeiters followed.

WEST RIDGE

By Mrs. E. O. Pope

WEST RIDGE, March 7.—The Parent-Teachers' association will hold a bazaar and supper at the home of Wm. Wagner on Friday evening of this week. Among the attractions there will be an apron sale, fish-pond, home-made candy and popcorn, after which refreshments will be served. As this social is for the benefit of the school the patrons hope it will be well patronized.

Harry A. Howk moved his household goods to the new home he purchased, near Oberlin, on Wednesday C. N. Williams and Mr. Howk previously disposed of their stock and farming implements at a private sale. Mr. Howk had resided here for two years and made many friends that regretted to have him leave. Mr. Lonsborough and family took possession Thursday, March 1st.

Mrs. Lucy Miller will entertain the W. C. T. U. on Thursday afternoon, March 15.

Mr. and Mrs. Irwin Eldred and daughters Lillian and Lois, also guest, F. N. Hopkins of Amherst, were guests of Mr. and Mrs. Lawrence Betts of Penfield on Sunday.

Mrs. Ketchum of Elyria, called at B. O. Pope's on Friday evening

Mrs. P. G. Miller and daughter Betty June visited her mother, Mrs. Harry Seekins, of the Oberlin road on Friday.

John Patchett, who has been quite ill with the flu, is able to be out again.

Mr. and Mrs. Ernest Holliday of Elyria, were guests of her sister, Miss Milly Joy, on Saturday.

Harry Spicker and family of Oberlin, visited at the home of Fred Lottman on Sunday.

Mrs. Lucy Miller called on Mrs. B. O. Pope on Sunday.

Mr. and Mrs. Frank Beardsley, also Mr. and Mrs. Merle Strong, all of North Eaton, were entertained at Chas Swartz's on Sunday.

Mr. and Mrs. George Decker have been suffering with the grip the past week.

Mr. and Mrs. Wm. Wagner and children called on Wm. Behrends and family Saturday evening.

Mr. and Mrs Smith of Russia, called on Mr and Mrs. Henry Shauer on Sunday.

Merle Penfound and family were entertained at J. H Penfounds at supper on Tuesday.

Miss Bessie Sites of Murray Ridge, called on Mrs C. F. Lang of the Oberlin road on Sunday afternoon.

Mr and Mrs Ollie Minnich and children, Gilbert and Doris, were guests of Matt Minnich and family of Ridgeville on Sunday

Miss Creta Penfound and Miss Marion Saywell of Elyria, were in Cleveland, Saturday, shopping

Mr and Mrs. E. J. Burrer and children, Corwin and Lucile, attended the play given by the Dramatic club of Elyria high school at the auditorium on Friday evening

Mrs George Knittel called on Mrs Chas. Schaible Wednesday afternoon.

Miss Mae Parthon of Elyria, was the guest of Mrs Carl Fowl on Wednesday

Mrs Chas Dehn and Mrs Fred Vietzen called on Mrs Ed Swartz of Elyria, on Saturday afternoon

The Misses Creta and Florence Penfound of the Oberlin road, Clarence Phiel of Elyria, and Archie Hahn were Sunday guests at Merle Penfound's

Mrs Irwin Eldred and daughter Lois were guests of Mrs O R Eldred of Elyria on Thursday

Mr and Mrs Herbert Mason and son Wilfred of Lorain, were entertained at A W Mason's on Saturday and Sunday

J Batterhouse of the Schramm road, attended the Amherst grange on Tuesday

Martin Thorne and family of Elyria, called on C. H. Hunger and family Sunday evening.

Miss Alice Kolb of Carlisle Center, was the guest of her sister, Mrs. George Lauer, on Sunday afternoon and evening.

Mrs. Dick Johnston and son were guests of her parents, Mr. and Mrs. John Simms, from Thursday to Saturday of last week.

Miss Dorothy Simms was the guest of Mrs. Ernest Freeman of Elyria on Friday.

Mr. and Mrs. Sherman Mason and children called on Harry Lauer and family Sunday evening.

Harry A. Howk of near Oberlin, called on Mr. and Mrs. B. O. Pope on Monday.

Wm. Neubiser and Walter Sippel have a radio installed in the home of the latter.

Mr. and Mrs. Wm. Wagner and children called on Walter Sippel and family Sunday evening.

Mr. and Mrs. John Simms, also Mr. and Mrs. Dick Johnston and son Frederick Major were guests of Mr. and Mrs. Raymond Simms of the Oberlin road Sunday.

Mr. and Mrs. C. H. Hunger and children Ruth and Carl, attended Lenten service at St. John's Lutheran church in Elyria, Wednesday evening.

Robert Mason and family of Elyria were Sunday guests of Mr. and Mrs. A. W. Mason.

The Misses Mabelle and Marjorie Simms were guests of their cousin, Mrs. Raymond Simms, of the Oberlin road on Friday and Saturday. Mrs. Simms, with her guests, attended the play given by the Athletic club of the high school in the auditorium Friday evening

Mrs. Adam Hahn visited her mother, Mrs. Emma Squire, of the Oberlin road, on Monday.

F. N. Hopkins of Amherst, was the guest of his daughter, Mrs. Irwin Eldred, on Saturday and Sunday.

Harvey Hahn and sister Helen, also Harry A. Howk, were over-Saturday night guests of Mr. and Mrs. Merle Penfound.

Miss Mabelle Simms and sister Marjorie were guests of their aunt, Mrs. Dick Johnston, on Wednesday afternoon.

Miss Lucile Burrer returned to school on Monday after being detained at home several days last week with the grip.

Mabelle and Marjory Simms, also Edna and Emma Pallas of the Elyria high school, spent Wednesday at home as their teacher attended the Teachers' convention in Cleveland.

The Misses Florence and Hazel Penfound were guests at Harry Seekin's for supper and spent Thursday evening.

Mrs. Henry Shauver called on Mrs. Wm. Maurer of Murray Ridge Thursday afternoon.

Mrs. C. F. Lang called on Mrs. Amos Handroch of the Oberlin road on Tuesday afternoon.

Mr. and Mrs. E. J. Burrer and children Corwin and Lucile called on Mr. and Mrs. Ransom Handyside of Elyria on Sunday evening.

Mrs. Fred Vietzen was the guest of Mrs. Chas. Refenning of Elyria, on Friday.

Mr. and Mrs. Carl Fowl and son Kenneth were guests of her parents, Mr. and Mrs. Frank Baus, of South Ridge, on Sunday.

The Y. P. A. of South Ridge, will be entertained at E. J. Burrer's on Friday night of this week.

Mr and Mrs. Fred Vietzen and son Wilson called on Mr. and Mrs. Ed Pember on Sunday.

Mrs. Burnside of Oberlin, called on Mrs. J. F. Simms, Friday afternoon.

Ollie Minnich, John and Carl Simms, Eugene Sites and A. Wensick of Murray Ridge, attended the meeting at Chestnut Grove school on Friday evening.

"Y. M." SECRETARY GIVES ROTARY CLUB ADDRESS

Roy Hudson, Secretary of the local Y. M. C. A., addressed the members of Rotary Club Tuesday, his subject being, "Our Point of View Toward Other Nations."

He showed that Americans, from the fact that English is spoken nearly all over the World, do not learn many foreign languages or observe foreign customs. Believing that all foreigners are alike, American people forget that many of the foreigners' national customs are as near to him and in several instances as reasonable and justifiable as our customs. He cited the Japanese and people from what we call the "Far East" as illustrations of this.

No more Rheumatism

"Suffering has gone from your face, mother!"

S. S. S. Is the Great Builder of Red-Blood-Cells and Rheumatism Must Go! Just Try It!

"Rheumatism? Me? No, indeed, it's all gone, every bit of it! It's sunshine and joy for me now for the first time in years. I feel a wonderful glory again in the free motion I used to have when my days were younger. I look at my hands and think of the twists and swellings they used to have. I bend way over to the floor. I haven't been able to do that in many years. I can thank S. S. S. for it all! To me it was a rising sun of joy and liberty. Brothers and sisters in misery, do not close your eyes and think that health, free motion and strength are gone from you forever! It is not so. It is here and now for all of you. S. S. S. is waiting to help you." There is a reason why S. S. S. will help you. When you increase the number of your red-blood cells, the entire system undergoes a tremendous change. Everything depends on blood strength. Blood which is minus sufficient red-cells leads to a long list of troubles. Rheumatism is one of them. S. S. S. is the great blood-cleanser, blood-builder, system strengthener, nerve invigorator. It stops skin eruptions, too, pimples, blackheads, acne, boils, eczema. It builds up run down, tired men and women, beautifies complexions, makes the flesh firmer. Start S. S. S. today. It is sold at all drug stores in two sizes. The larger size bottle is the more economical.

S.S.S. makes you feel like yourself again

State Briefs

CINCINNATI, March 7.—Fritz Reiner, conductor of the Cincinnati Symphony Orchestra for the past year, has signed a contract retaining him in that position for four years, it was announced today.

TOLEDO, March 7.—A registered letter, containing service on Ray Owens, son of Michael Owens, Toledo millionaire manufacturer, was returned unclaimed to common pleas court here, marking failure of another effort to secure service in divorce brought by Mrs. Owens, Toledo society belle.

CINCINNATI, March 7—Captain Thomas H. Morrow, U. S. district attorney, today received orders from Washington to drop the prosecution of August Kirby, former police court clerk and one of the leaders of the Hamilton county republican organization headed by national committeeman Rudolph F. Hynicka. The charges involved alleged failure to meet all requirements of the federal income tax law, according to the indictment returned a month ago.

COLUMBUS, March 7.—Bettering its action will materially aid the Eastern Ohio coal mining situation the state utilities commission ordered a physical connection of the tracks of the Lake Erie, Alliance and Wheeling and of the Pittsburgh and West Virginia Railroad Companies at Hopedale, Jefferson county.

Forests of cork trees are to be found in many parts of southern Europe and also in Asia and Africa but it is in Spain that the best quality of commercial work is obtained.

To the Home Seekers of Elyria
W. E. Patton, the furniture packer, can show you some of the best real estate buys in all parts of Elyria. These people are willing to sacrifice their homes for various reasons, some on account of leaving the city. Phone 2402 for appointment and I will gladly show you a number of homes to select from

KEEP STRONG
One bottle of pure, emulsified *Norwegian* cod liver oil taken now, may do you more good than a dozen taken a month hence. It's more economical to give your body help before resistance to disease is broken down. A very little
SCOTT'S EMULSION
OF PURE NORWEGIAN COD-LIVER OIL
goes a long way in sustaining strength and keeping up resistance. *Resolve that you will buy a bottle of Scott's Emulsion at your druggist's on your way home, and start protecting your strength.*
The exclusive grade of cod-liver oil used in Scott's Emulsion is the famous "S. & B. Process," made in Norway and refined in our own American Laboratories. It is a guarantee of purity and palatability unsurpassed.
Scott & Bowne, Bloomfield, N. J. 19-28

ASK YOUR GROCER FOR
BROWNIE'S BREAD
It Costs No More
BROWNIE'S BAKERY
New City Market

AUTO INSURANCE
Rates Reduced
New Rates now effective. For Complete Service in all lines of INSURANCE and REAL ESTATE SEE
G. R. ALLEN & SON
NEW LOCATION
Tenth Floor. Lorain County Bank Bldg.

COAL! COAL!
XL, It excels, a ton cash ..... $ 8.50
Wolf Run Lump, a ton cash ..... $ 9.00
Sedalia Lump, a ton cash $10.50
Kentucky Lump, a ton cash $11.50
Try Our Sudden Service
The Murbach Coal Co.
Phone 2224

WALK-OVER

The most popular low-heel sport shoe ever made
The famous Walk-Over Cubist in a new spring leather—Caramel Russia Calf. The rising generation of American girlhood demands freedom and ease in smart footwear. The Walk-Over Cubist best gives what well-dressed girls want. They will like it better than ever this spring in the new leather.
Walk-Over
Allen's Boot Shop
LORAIN AND ELYRIA